

**Reactivity of (2-Alkenyl-3-pentene-1,5-diy)iron Complexes:**

**Preparation of Functionalized Vinylcyclopropanes and Cycloheptadienes**

Rajesh K. Pandey, Lizhu Wang, Nathaniel J. Wallock, Sergey Lindeman,

and William A. Donaldson\*

*Supporting Information*

All spectra in CDCl<sub>3</sub> unless otherwise noted

<sup>1</sup> H NMR spectrum of <i>E</i> - <b>2b</b>	S3
<sup>13</sup> C NMR spectrum of <i>E</i> - <b>2b</b>	S4
<sup>1</sup> H NMR spectrum of <i>E</i> - <b>2b</b> + <i>Z</i> - <b>2b</b>	S5
<sup>1</sup> H NMR spectrum of <i>E</i> - <b>2c</b> + <b>7</b> + 4,4'-diacetoxystilbene	S6
<sup>1</sup> H NMR spectrum of <i>E</i> - <b>2d</b>	S7
<sup>13</sup> C NMR spectrum of <i>E</i> - <b>2d</b>	S8
<sup>1</sup> H NMR spectrum of <b>2e</b>	S9
<sup>13</sup> C NMR spectrum of <b>2e</b>	S10
<sup>1</sup> H NMR spectrum of <i>E</i> - <b>2f</b>	S11
<sup>13</sup> C NMR spectrum of <i>E</i> - <b>2f</b>	S12
<sup>1</sup> H NMR spectrum of <b>2g</b>	S13
<sup>13</sup> C NMR spectrum of <b>2g</b>	S14
<sup>1</sup> H NMR spectrum of <b>7</b>	S15
<sup>1</sup> H NMR spectrum of <b>8</b>	S16
<sup>13</sup> C NMR spectrum of <b>8</b>	S17
<sup>1</sup> H NMR spectrum of <b>9</b>	S18
<sup>13</sup> C NMR spectrum of <b>9</b>	S19
<sup>1</sup> H NMR spectrum of <i>E</i> - <b>2h</b>	S20
<sup>13</sup> C NMR spectrum of <i>E</i> - <b>2h</b>	S21
<sup>1</sup> H NMR spectrum of <b>10</b>	S22
<sup>13</sup> C NMR spectrum of <b>10</b>	S23
<sup>1</sup> H NMR spectrum of <b>11</b>	S24
<sup>13</sup> C NMR spectrum of <b>11</b>	S25
<sup>1</sup> H NMR spectrum of <b>12</b>	S26
<sup>13</sup> C NMR spectrum of <b>12</b>	S27
<sup>1</sup> H NMR spectrum of <b>13</b>	S28
<sup>13</sup> C NMR spectrum of <b>13</b>	S29
<sup>1</sup> H NMR spectrum of <b>2i</b>	S30
<sup>13</sup> C NMR spectrum of <b>2i</b>	S31
<sup>1</sup> H NMR spectrum of <b>2j</b>	S32
<sup>13</sup> C NMR spectrum of <b>2j</b>	S33
<sup>1</sup> H NMR spectrum of <b>14</b>	S34
<sup>13</sup> C NMR spectrum of <b>14</b>	S35
<sup>1</sup> H NMR spectrum of <b>15</b>	S36

<sup>13</sup> C NMR spectrum of <b>15</b>	S37
<sup>1</sup> H NMR spectrum of <b>16</b>	S38
<sup>13</sup> C NMR spectrum of <b>16</b>	S39
<sup>1</sup> H NMR spectrum of <b>17</b>	S40
<sup>13</sup> C NMR spectrum of <b>17</b>	S41
<sup>1</sup> H NMR spectrum of <b>18/18'</b>	S42
<sup>13</sup> C NMR spectrum of <b>18/18'</b>	S43
<sup>1</sup> H NMR spectrum of <b>19</b>	S44
<sup>13</sup> C NMR spectrum of <b>19</b>	S45
<sup>1</sup> H NMR spectrum of <b>20</b>	S46
<sup>1</sup> H NMR spectrum of <b>20</b> (C <sub>6</sub> D <sub>6</sub> )	S47
<sup>13</sup> C NMR spectrum of <b>20</b>	S48
<sup>1</sup> H NMR spectrum of <b>4b</b>	S49
<sup>13</sup> C NMR spectrum of <b>4b</b>	S50
<sup>1</sup> H NMR spectrum of <b>4c</b>	S51
<sup>1</sup> H NMR spectrum of <b>4i</b>	S52
<sup>13</sup> C NMR spectrum of <b>4i</b>	S53
<sup>1</sup> H NMR spectrum of <b>21</b> (d <sub>6</sub> -acetone)	S54
<sup>13</sup> C NMR spectrum of <b>21</b> (d <sub>6</sub> -acetone)	S55
<sup>1</sup> H NMR spectrum of <b>22</b>	S56
<sup>13</sup> C NMR spectrum of <b>22</b>	S57
<sup>1</sup> H NMR spectrum of <b>23</b>	S58
<sup>13</sup> C NMR spectrum of <b>23</b>	S59
<sup>1</sup> H NMR spectrum of <b>25</b>	S60
<sup>13</sup> C NMR spectrum of <b>25</b>	S61
<sup>1</sup> H NMR spectrum of <b>26</b> (C <sub>6</sub> D <sub>6</sub> )	S62
<sup>13</sup> C NMR spectrum of <b>26</b>	S63
ORTEP of bimetallic complex <i>dl-7</i>	S64
ORTEP of 3-pentene-1,5-diyl complex <b>15</b>	S65
ORTEP of product ( <b>21</b> ) from cycloaddition of <b>4i</b> with maleic anhydride	S66

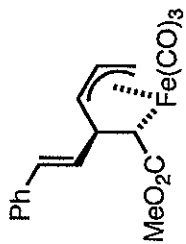

**E-2b**  
<sup>1</sup>H NMR  
 (300 MHz, CDCl<sub>3</sub>)

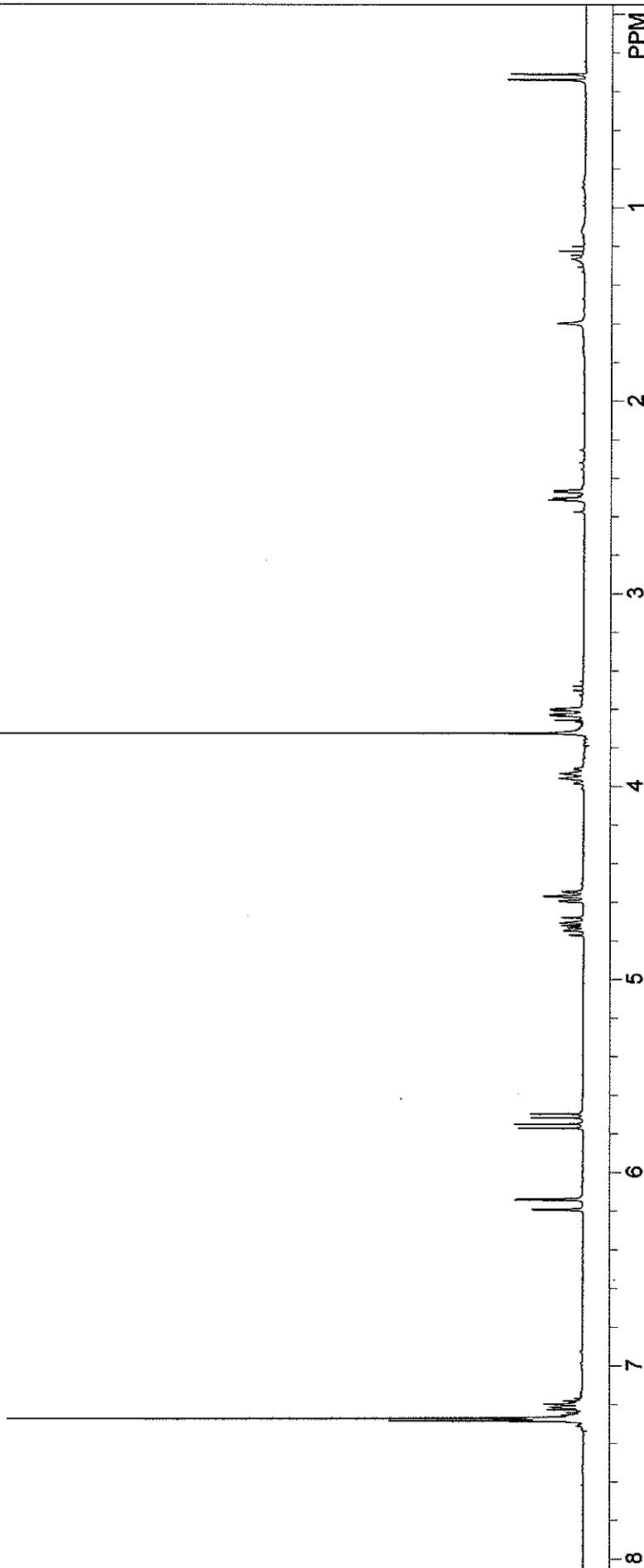

STANDARD 1H OBSERVE:blank line		USER: -- DATE: Dec 29 2003	
F1: 300.142	F2: 75.478	OF1: 1803.5	PTS1d: 14409 , 16384
EX: s2pul	PW: 6.0 us	NA: 8	LB: 0.0
	PD: 1.0 sec		Nuts - \$nw513f2.fid

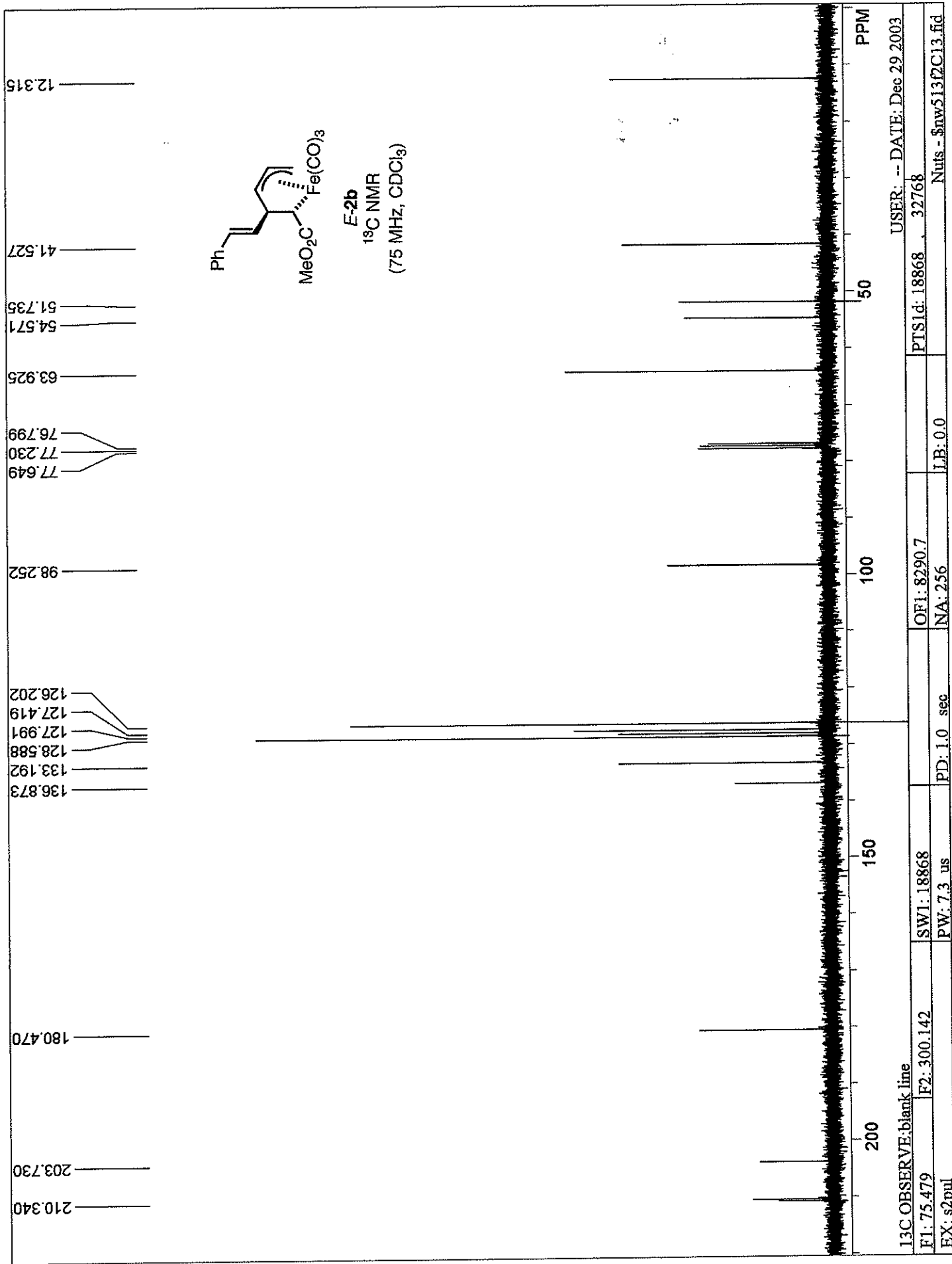

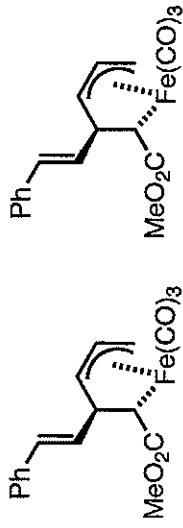

**E-2b + Z-2b**

<sup>1</sup>H NMR  
(300 MHz, CDCl<sub>3</sub>)

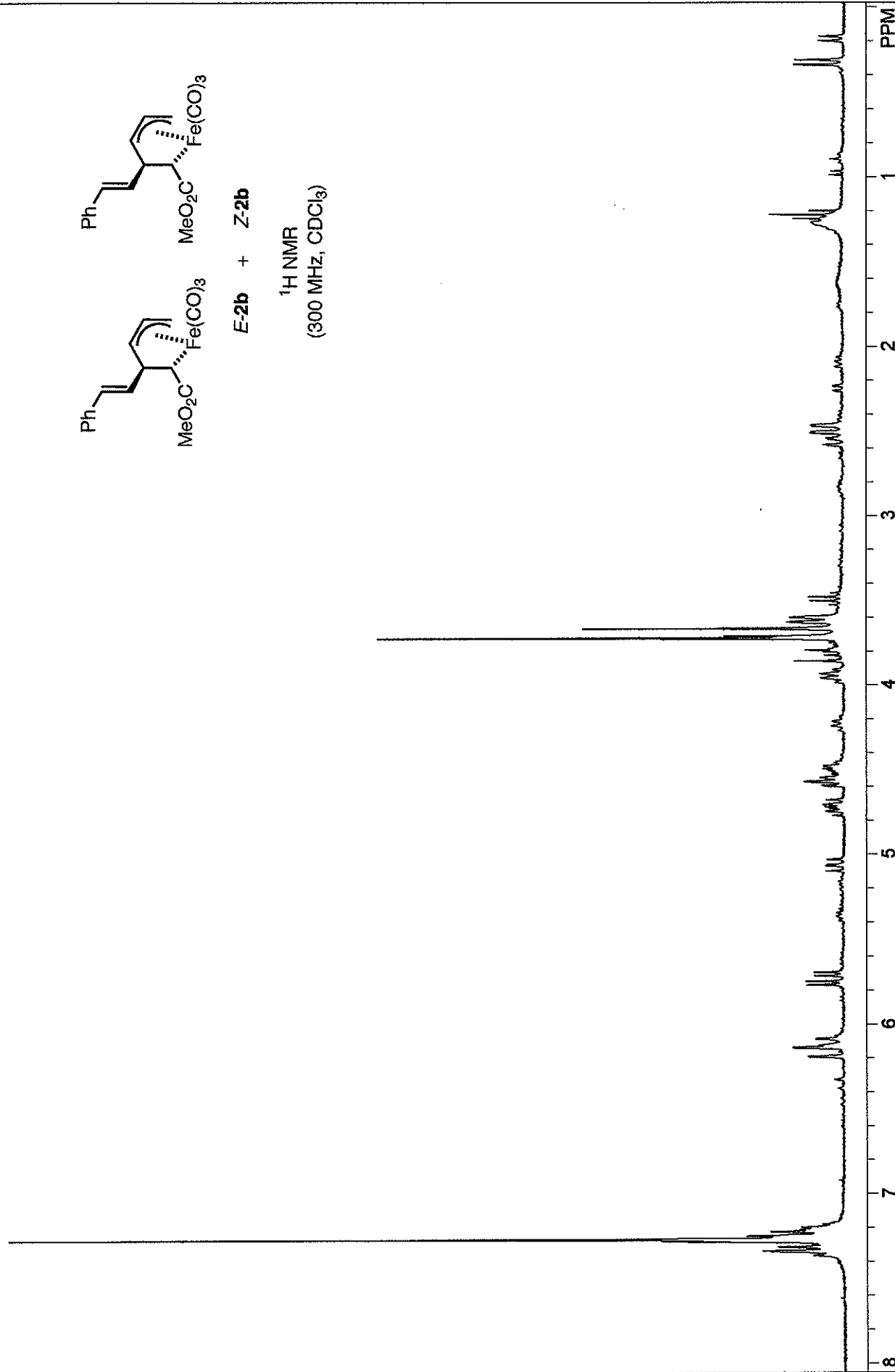

STANDARD 1H OBSERVE: blank line		USER: -- DATE: Oct 21 2003	
F1: 300.151	F2: 75.480	PTS1d: 14409	16384
EX: s2pul	SW1: 4803	OF1: 1819.4	
	PW: 6.0 us	NA: 16	
	PD: 1.0 sec	LB: 0.0	
			Nuts - \$nw458chrom.fid

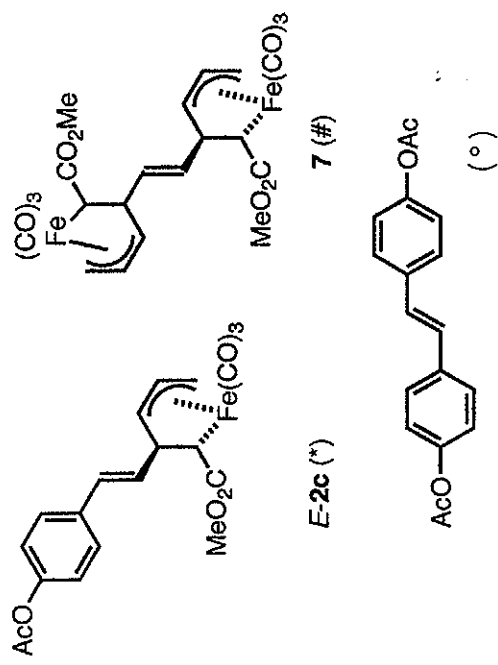

(13 : 2 : 1)  
<sup>1</sup>H NMR  
 (300 MHz, CDCl<sub>3</sub>)

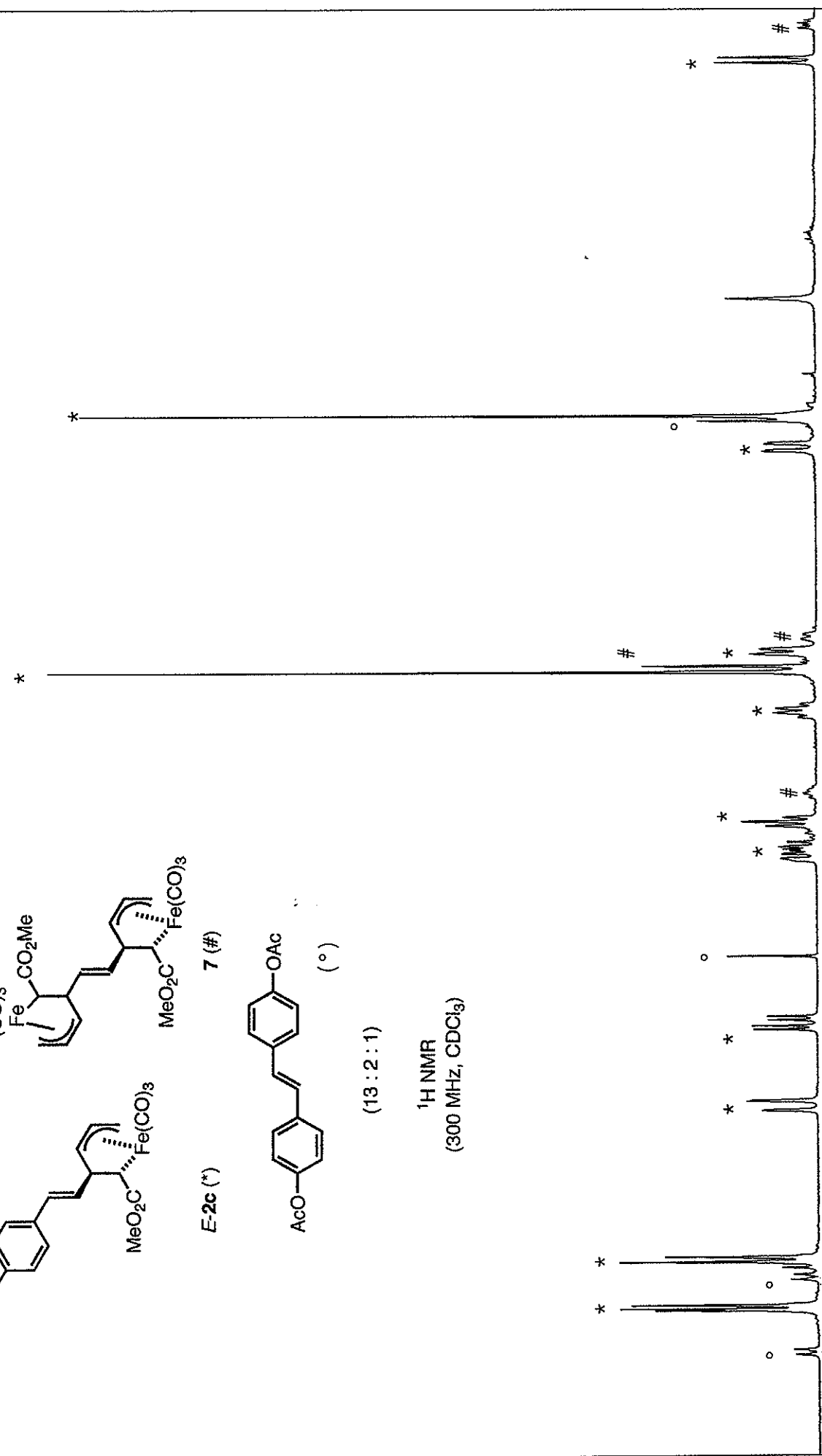

8	STANDARD 1H OBSERVE/blank line	USER: -- DATE: Feb 6 2006
7	F1: 300.145	PTS1d: 16384
6	F2: 75.479	OF1: 1792.1
5	PW: 6.3 usec	NA: 8
4	PD: 1.0 sec	LB: 0.0
3		WinNuts - \$rkp031.fid
2		
1		
0		

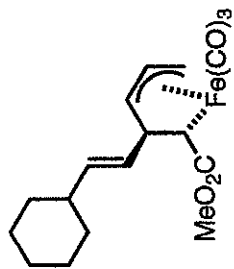

**E-2d**  
 $^1\text{H NMR}$   
 (300 MHz,  $\text{CDCl}_3$ )

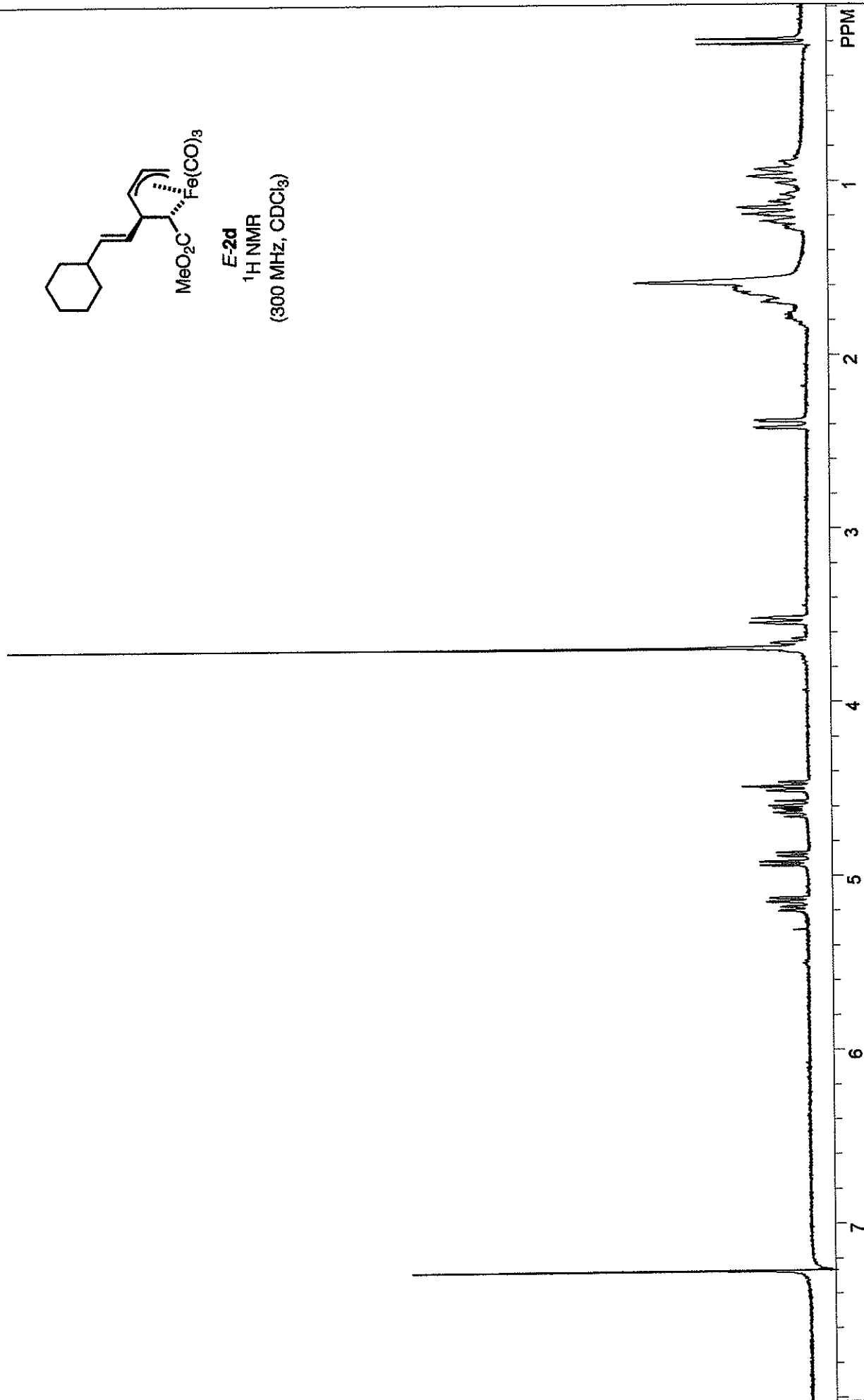

STANDARD 1H OBSERVEBlank line		USER: -- DATE: Jan 6 2006	
F1: 300.145	F2: 75.479	OF1: 1803.9	PTSId: 16384
EX: s2pul	PW: 6.3 usec	PD: 1.0 sec	LB: 0.0
		WinNuts - \$:kp016-sublim.fid	

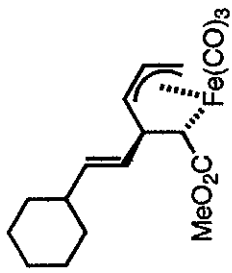

**E-2d**  
<sup>13</sup>C NMR  
 (75 MHz, CDCl<sub>3</sub>)

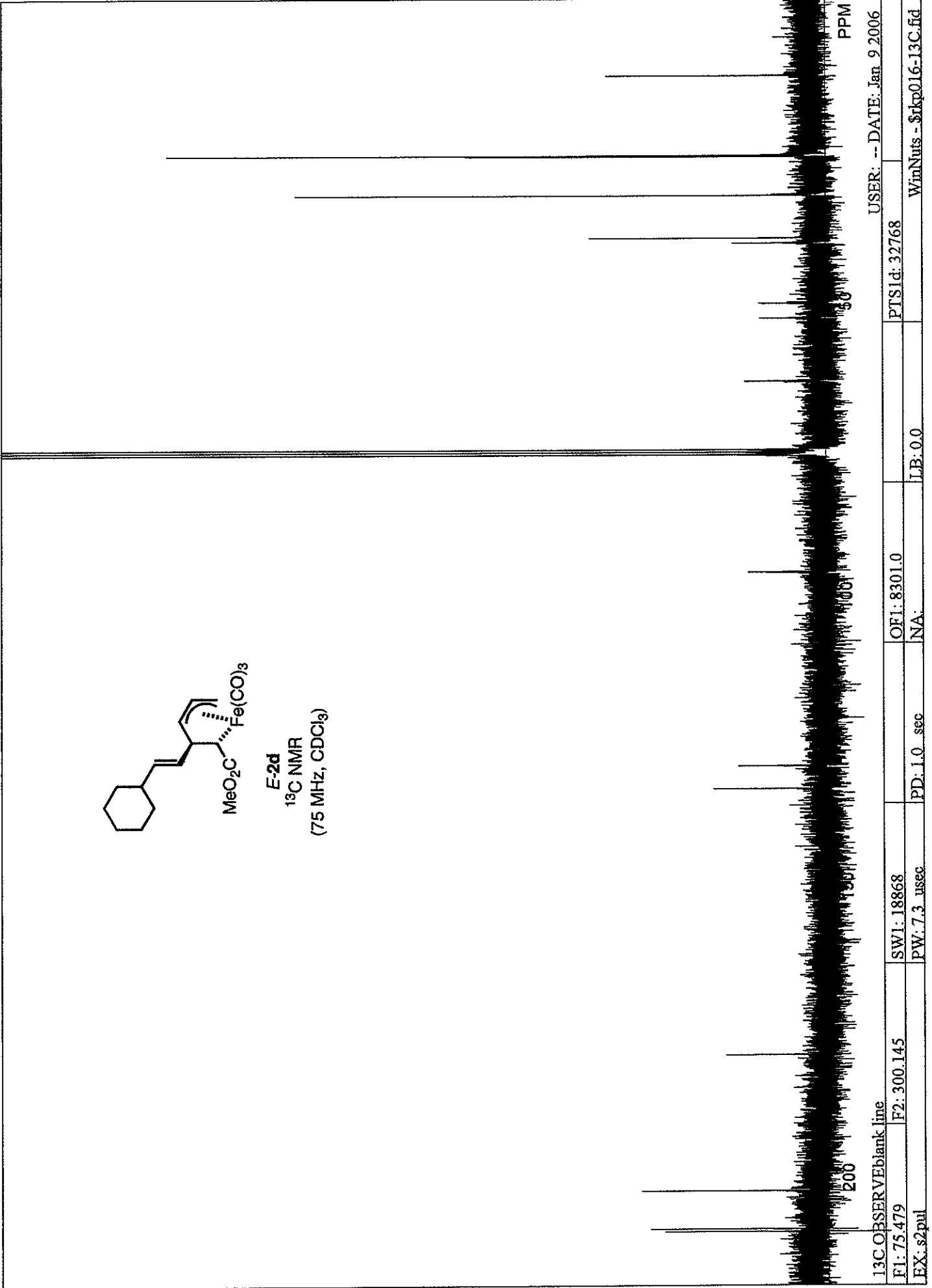

13C.OBSERVEblank line	OF1: 8301.0	PTSID: 32768	USER: -- DATE: Jan 9 2006
F1: 75.479	SW1: 18868	LB: 0.0	
EX: s2pul	PW: 7.3 usec	NA	WinNuts - \$rkp016-13C.fid
	PD: 1.0 sec		



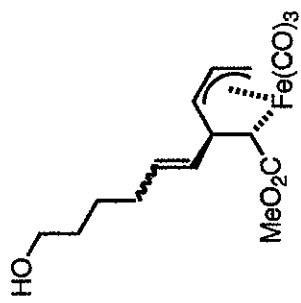

**2e** (E:Z = 5:1)  
<sup>1</sup>H NMR  
 (300 MHz, CDCl<sub>3</sub>)  
 contains EtOAc (\*)

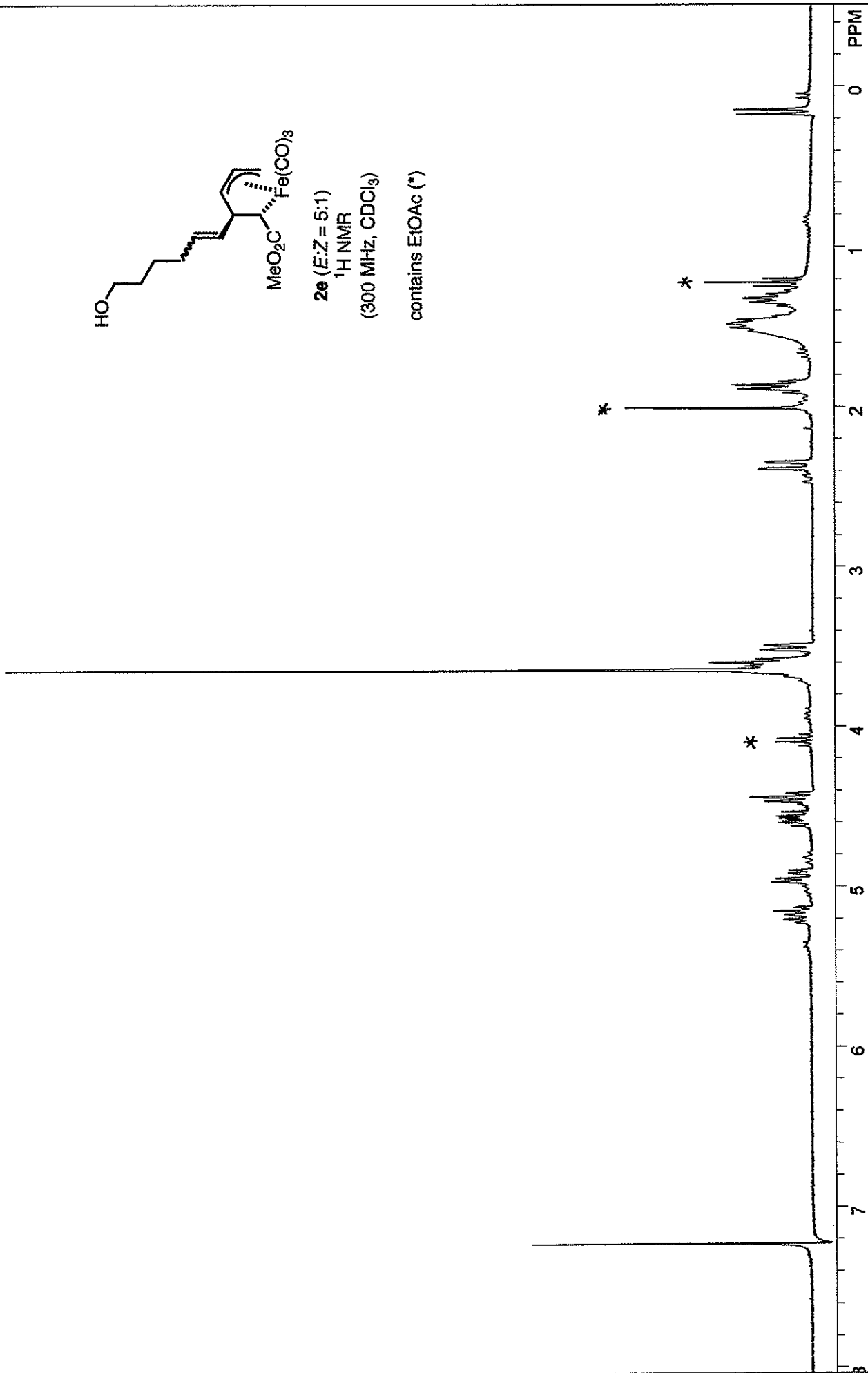

STANDARD 1H OBSERVE\blank line		USER: -- DATE: Mar 23 2006	
F1: 300.145	F2: 75.479	PTS1d: 16384	
EX: s2pul		LB: 0.0	WinNuts - \$rkp040-secondpurification.fid
	SW1: 4810	OF1: 2033.2	
	PW: 6.3 usec	NA: 8	
	PD: 1.0 sec		

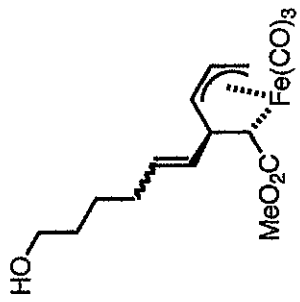

**2e** (E:Z = 5:1)  
<sup>18</sup>C NMR  
 (75 MHz, CDCl<sub>3</sub>)

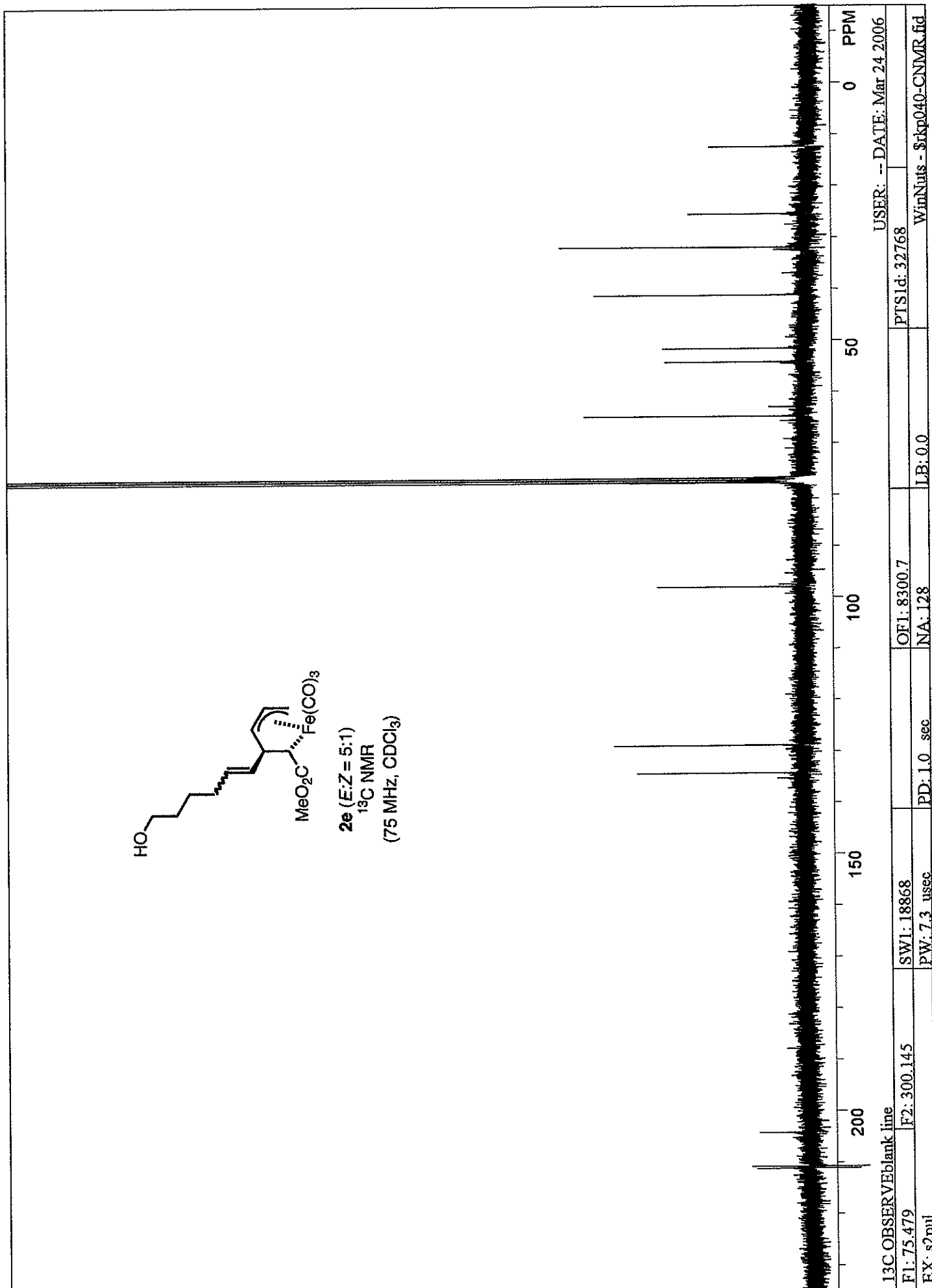

13C OBSERVE/blank line	USER: -- DATE: Mar 24 2006
F1: 75.479	PTSId: 32768
F2: 300.145	OF1: 8300.7
PW: 7.3 usec	NA: 128
PD: 1.0 sec	LB: 0.0
EX: s2pul	WinNuts - \$rkp040-CNMR.fid

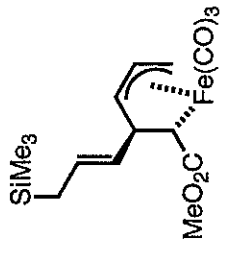

**E-2f**

<sup>1</sup>H NMR

(300 MHz, CDCl<sub>3</sub>)

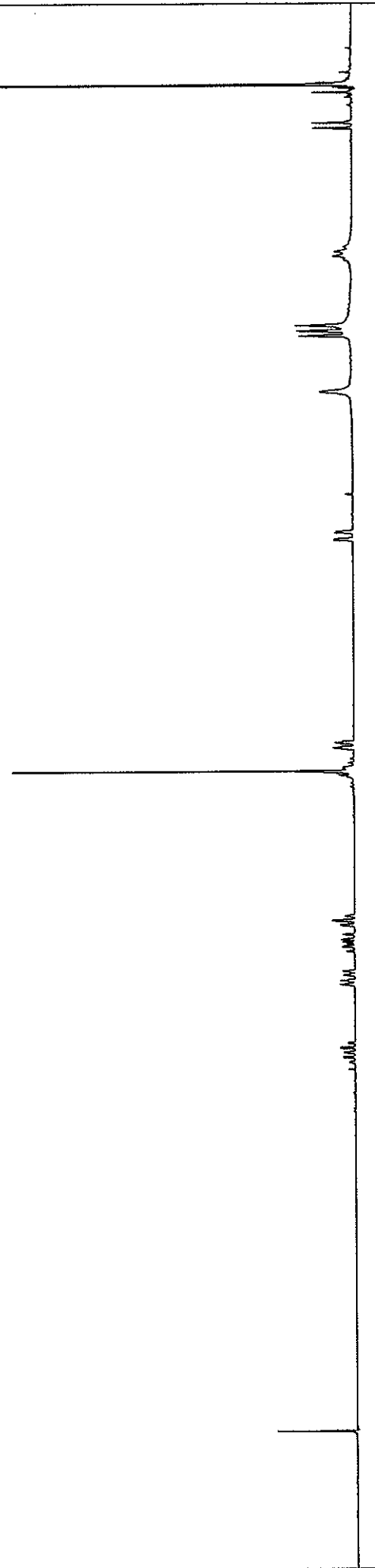

STANDARD 1H OBSERVE\blank_line		USER: -- DATE: Jul 28 2006	
F1: 300.145	F2: 75.479	OF1: 1803.8	PTS1d: 16384
EX: s2pul	PW: 6.3 usec	NA: 8	LB: 0.0
	PD: 1.0 sec		WinNuts - \$rkp067-2nd-E.fid

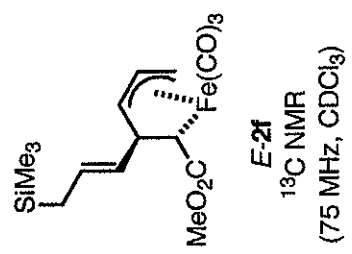
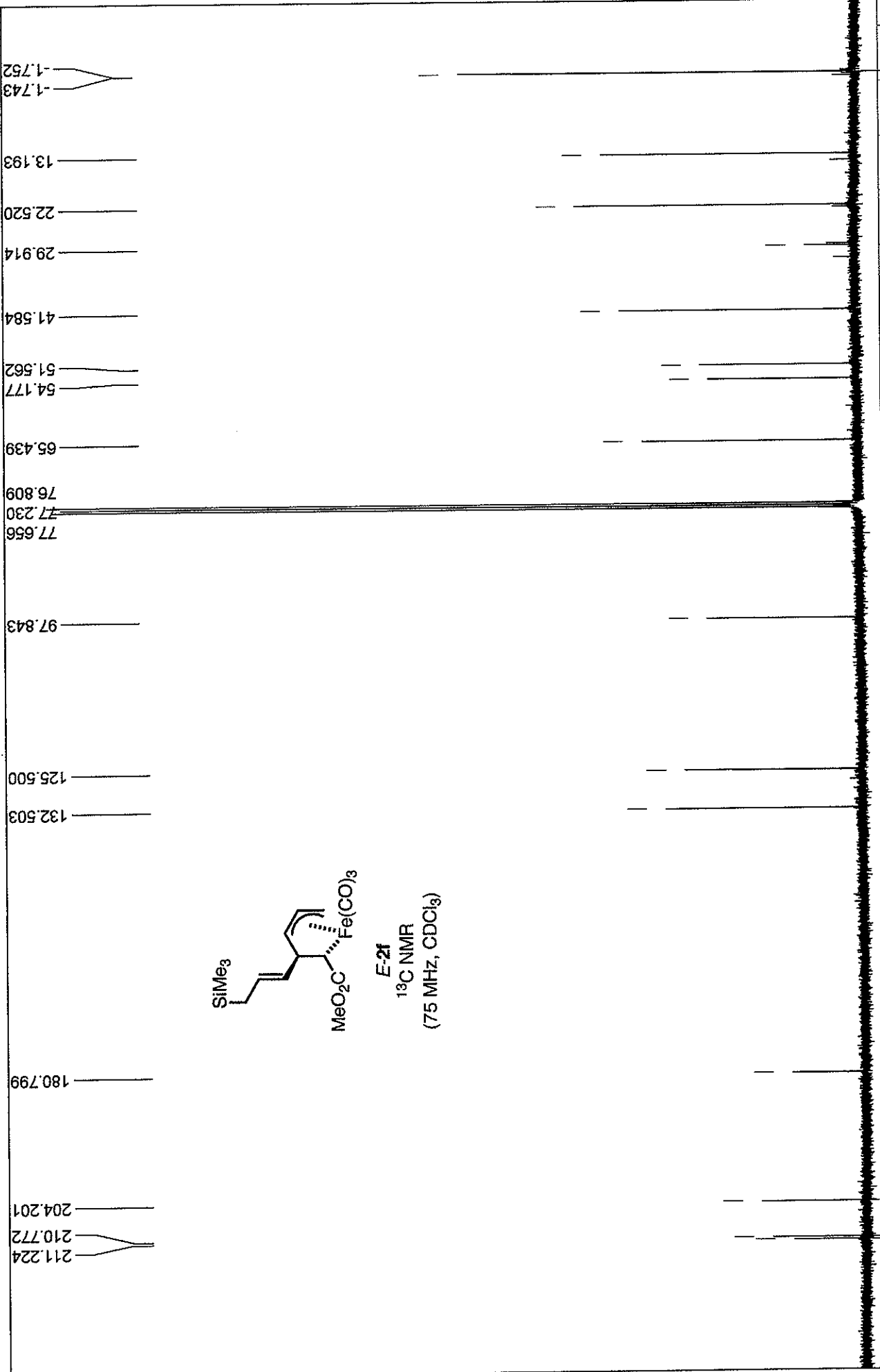

13C OBSERVE	blank line	OF1: 8301.6	PTSID: 32768	USER: --	DATE: Aug 2 2006
F1: 75.479	F2: 300.145	NA: 96	LB: 0.0	WinNuts - \$rkp067-CNMR.fid	
EX: s2pul	PD: 1.0 sec	PW: 7.3 ussec			

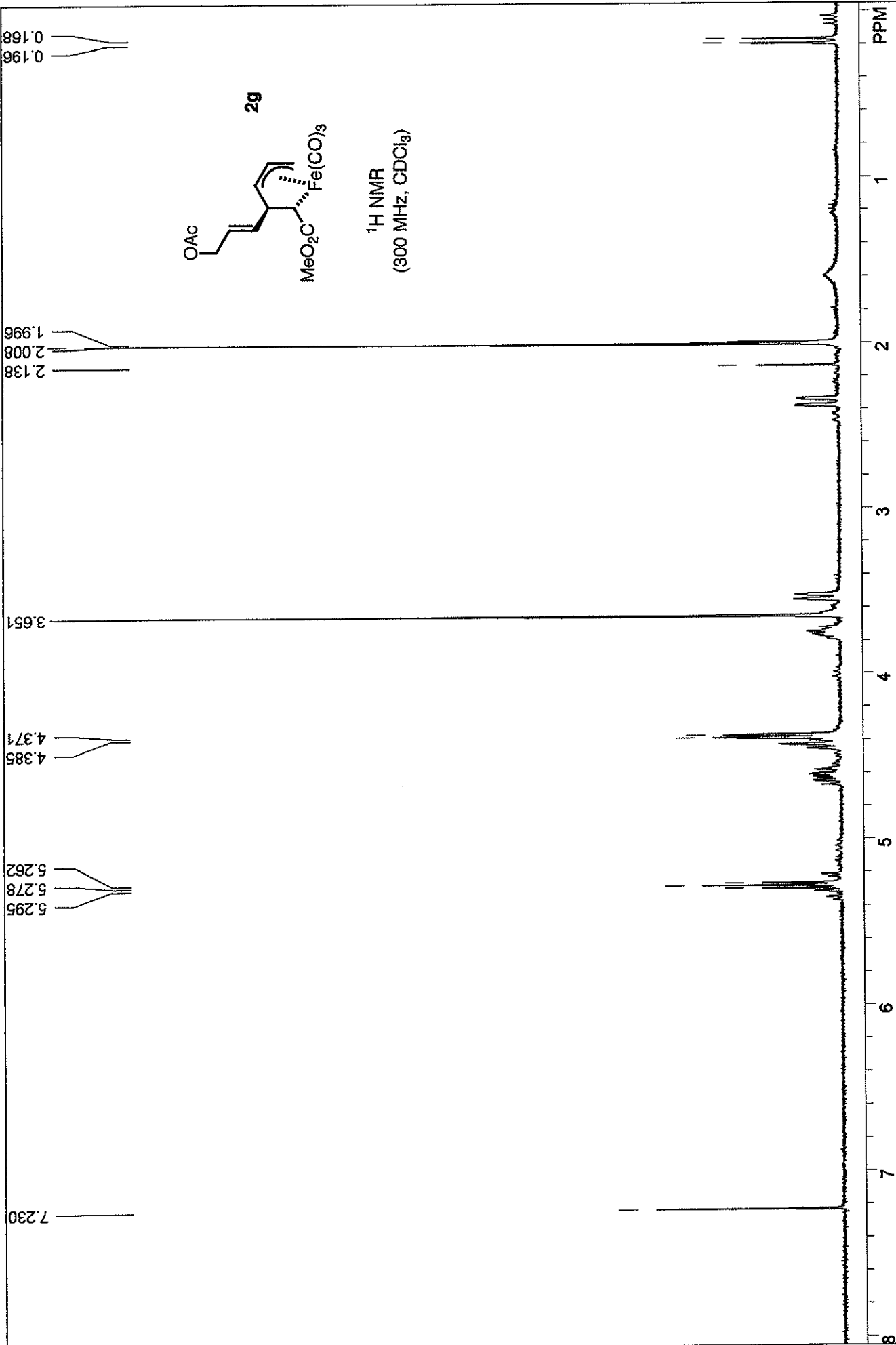

STANDARD 1H OBSERVE\blank line		USER: -- DATE: Jan 23 2006	
F1: 300.145	F2: 75.479	PTS1d: 16384	LB: 0.0
EX: s2pul	SW1: 4810	OF1: 1792.5	NA: 8
	PW: 6.3 usec	PD: 1.0 sec	WinNuts - \$rkp026.fid

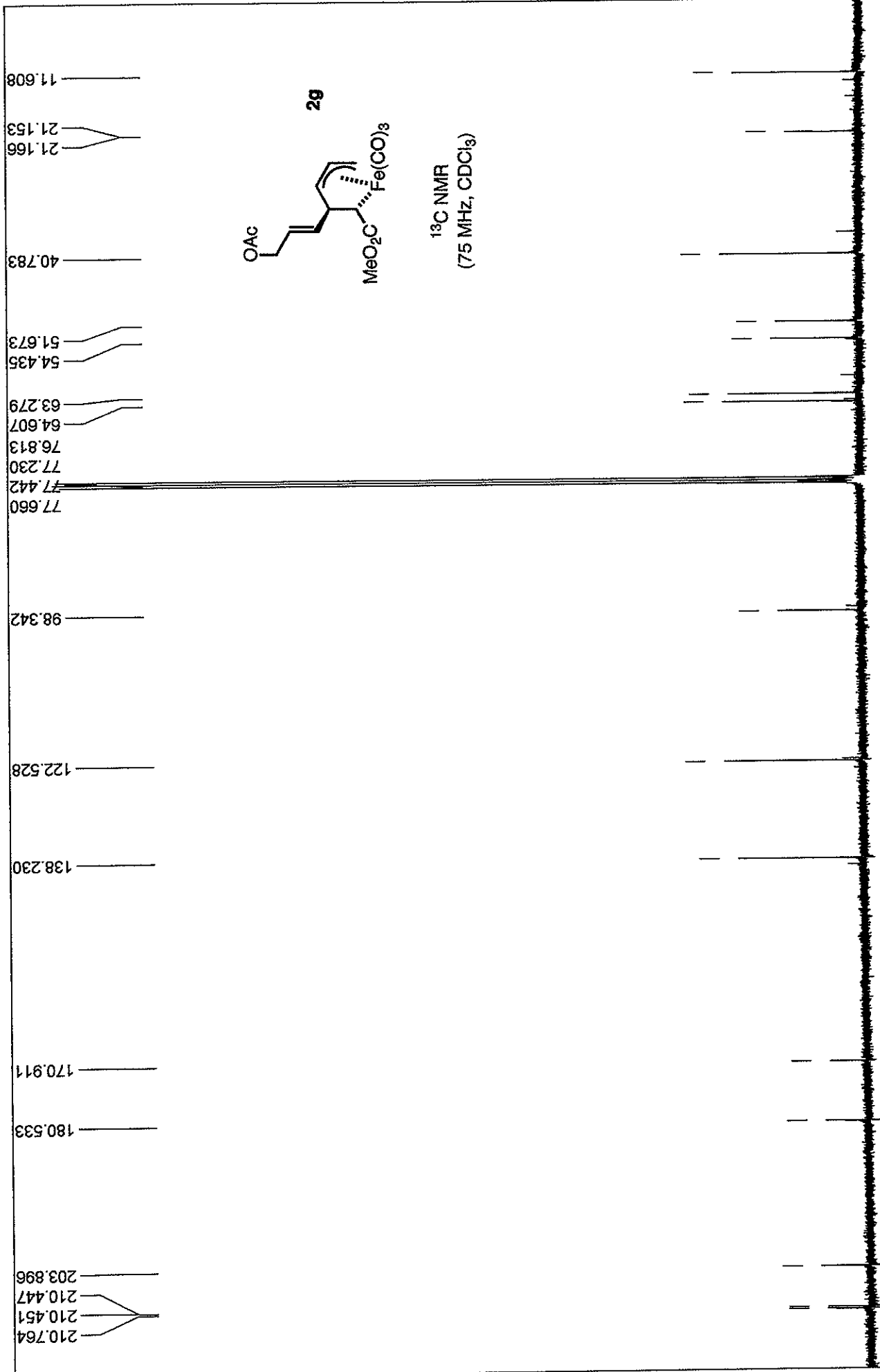

13C OBSERVE blank line		USER: -- DATE: Feb 2, 2006	
F1: 75.479	F2: 300.145	OF1: 8300.3	PTSID: 32768
SW1: 18868	PW: 7.3 usec	PD: 1.0 sec	WinNuts - \$rkp026-carbon13.fid
EX: s2pul		LB: 0.0	

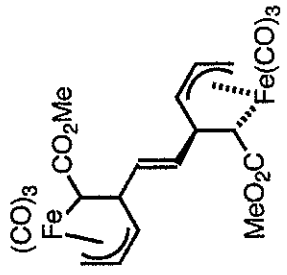

7  
<sup>1</sup>H NMR  
(300 MHz, CDCl<sub>3</sub>)

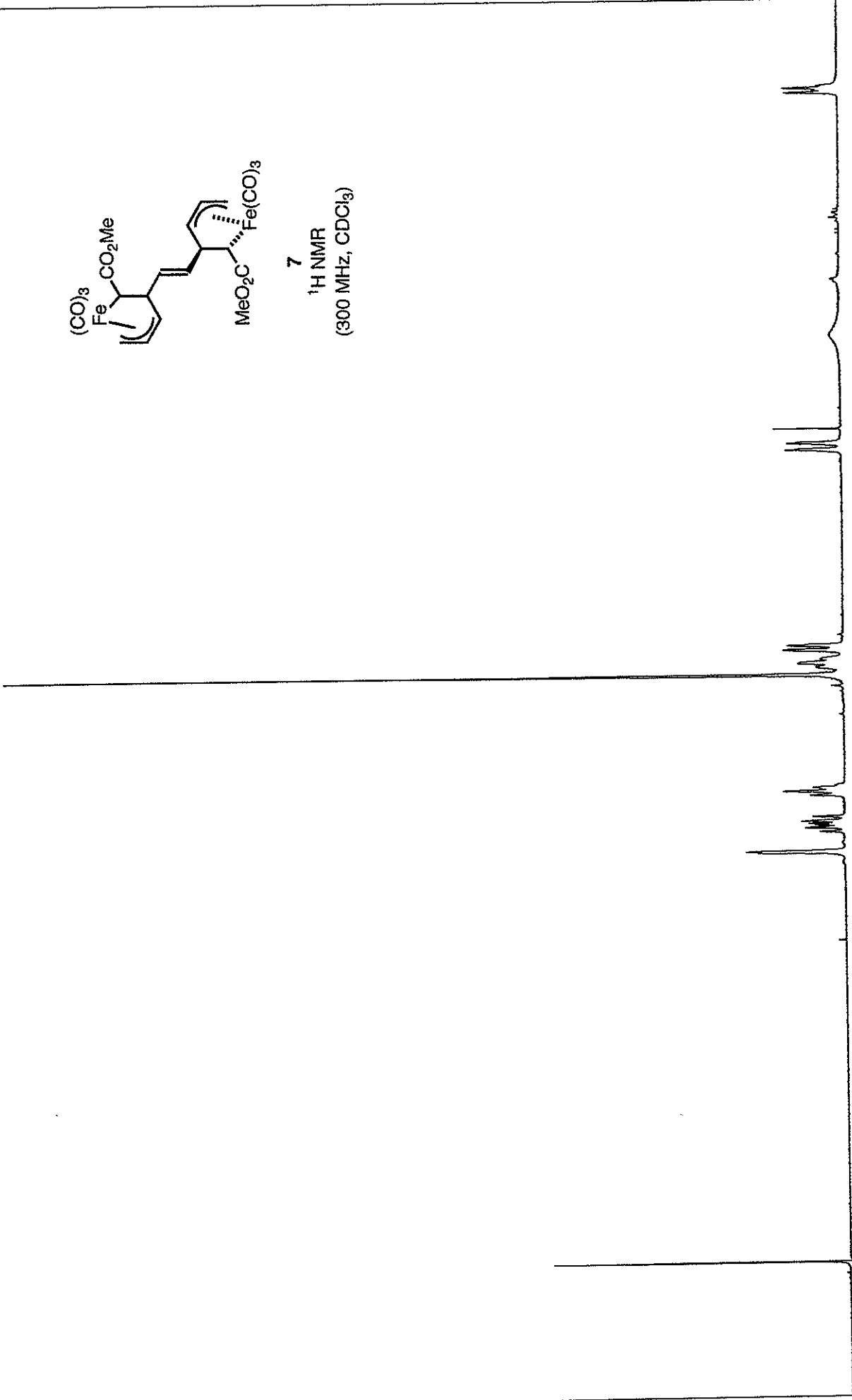

STANDARD IHOBSERVEblank line	PTSI: 16384	USER: -- DATE: Feb 9 2006
F1: 300.145	OF1: 1793.3	
F2: 75.479	NA: 8	
EX: s2pul	PD: 1.0 sec	LB: 0.0
	PW: 6.3 ussec	

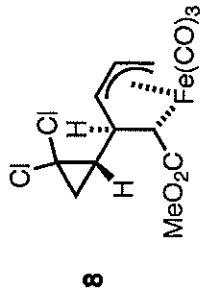

<sup>1</sup>H NMR  
(300 MHz, CDCl<sub>3</sub>)

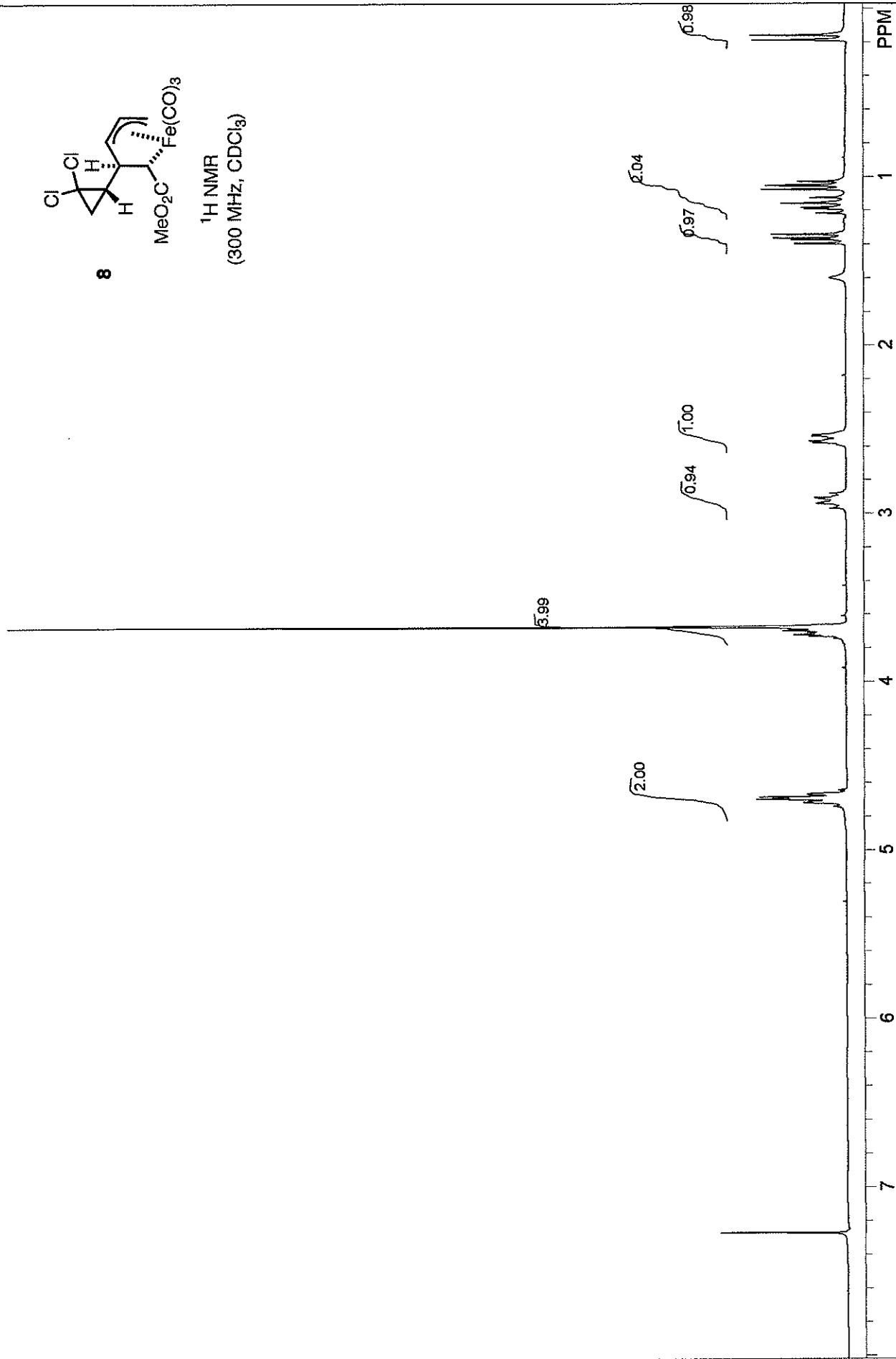

STANDARD 1H OBSERVE:blank.jine

F1: 300.136

F2: 75.476

SWI: 4803

PW: 6.3 us

OF1: 1804.5

LB: 0.0

PTS1d: 9596 . 16384

USER: -- DATE: Apr 20 2007

Nuts - \$rkpl41-1st-F-cryst.fid



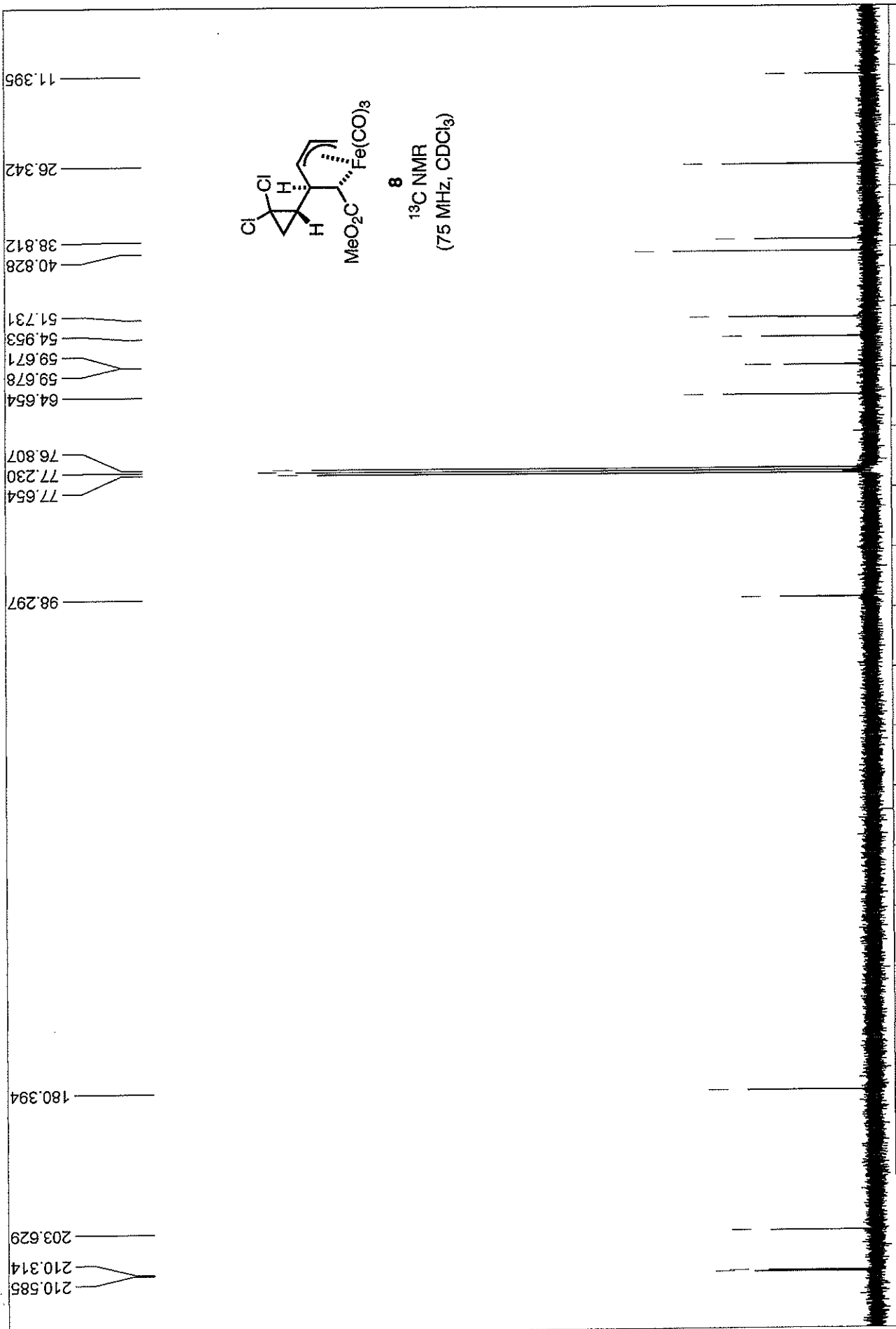

13C OBSERVE: blank line		USER: -- DATE: Apr 20 2007	
F1: 75.477	F2: 300.135	PTS1d: 34246	65536
SW1: 18868	OF1: 8280.2	NA: 192	L.B: 0.0
PW: 7.3 us	PD: 1.0 sec	Nuts - \$tkp141-1st-F-CNMR.fid	
EX: s2pul			

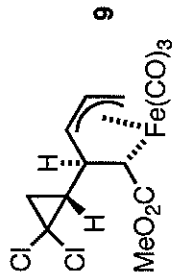

<sup>1</sup>H NMR

(400 MHz, CDCl<sub>3</sub>)

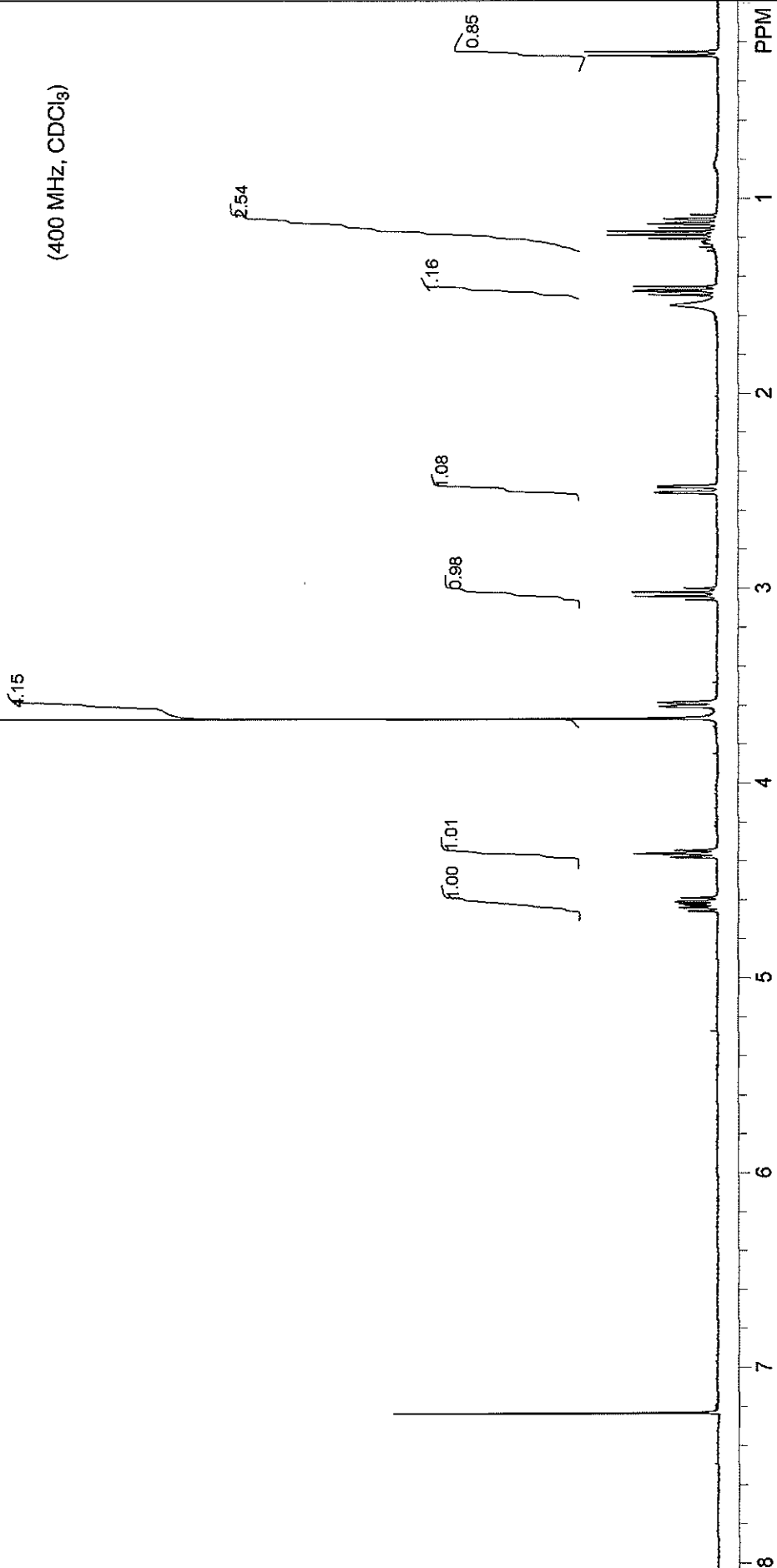

STANDARD 1H OBSERVE - profile  
 F1: 399.751 F2: 100.526  
 EX: s2pul

OF1: 2385.5  
 NA: 8

PTSD: 13132  
 LB: 0.0

USER: -- DATE: Apr 17 2007  
 16384  
 Nuts - \$rkp141 - JInd-F.fid

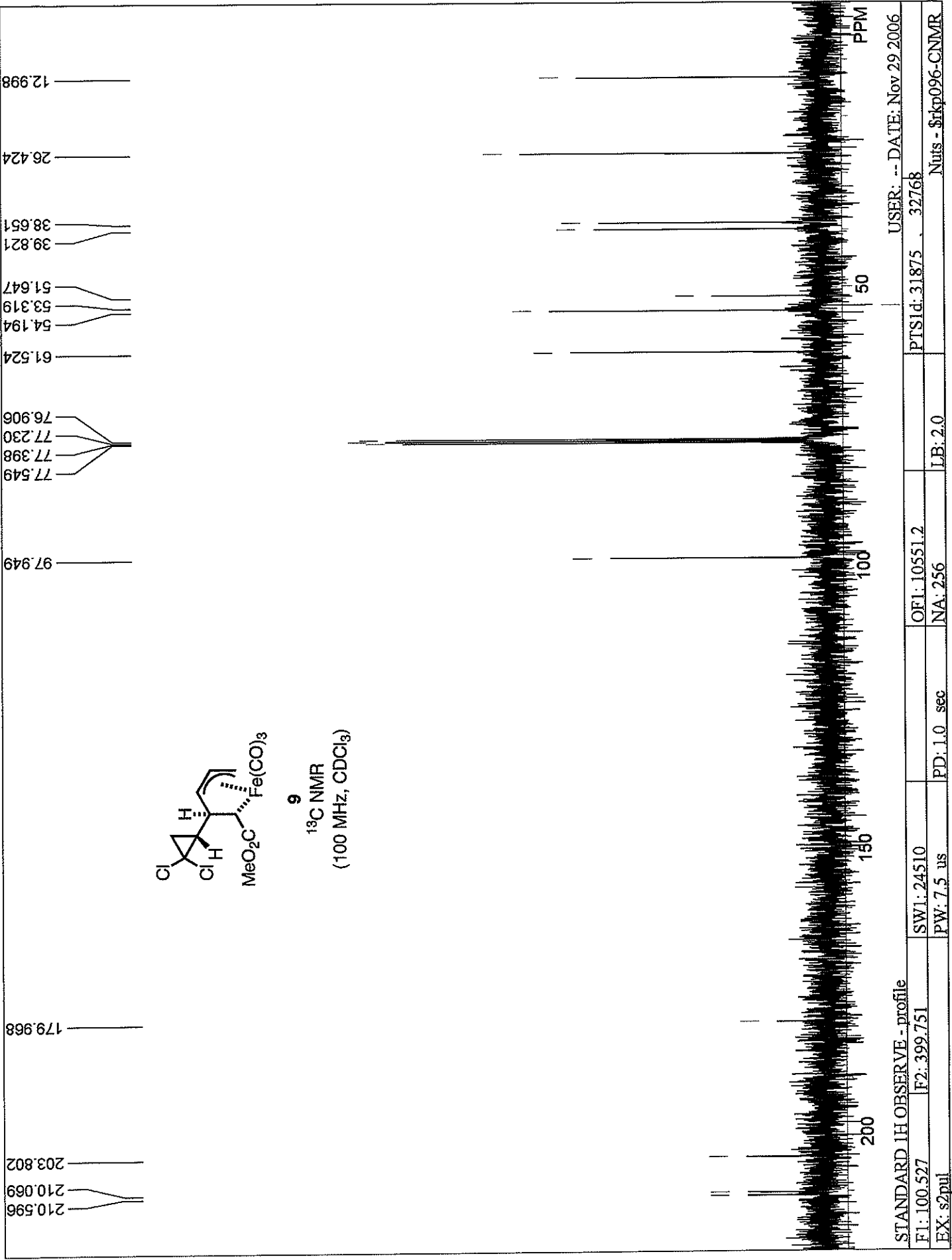

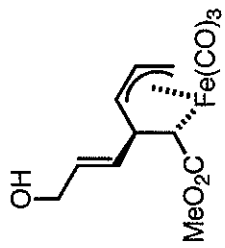

E-2h  
<sup>1</sup>H NMR  
 (300 MHz, CDCl<sub>3</sub>)  
 contains ethyl acetate (\*)

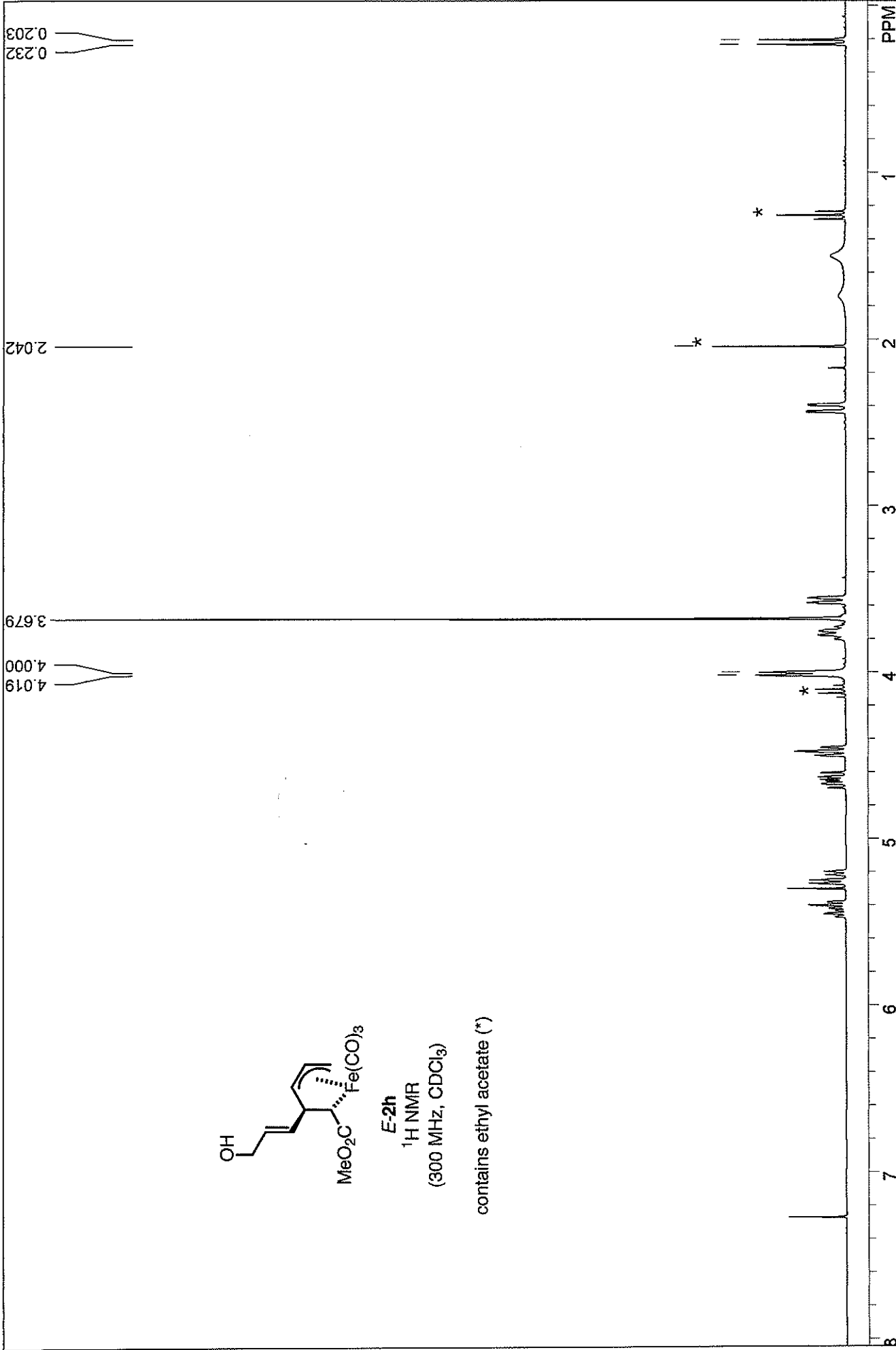

STANDARD 1H OBSERVEblank line

F1: 300.145

F2: 75.479

SW1: 4810

PW: 6.3 usec

NA:

OF1: 1805.2

LB: 0.0

PTS1d: 16384

USER: -- DATE: Aug 8 2006

WimNuts - \$rkp070b-HNMR.fid

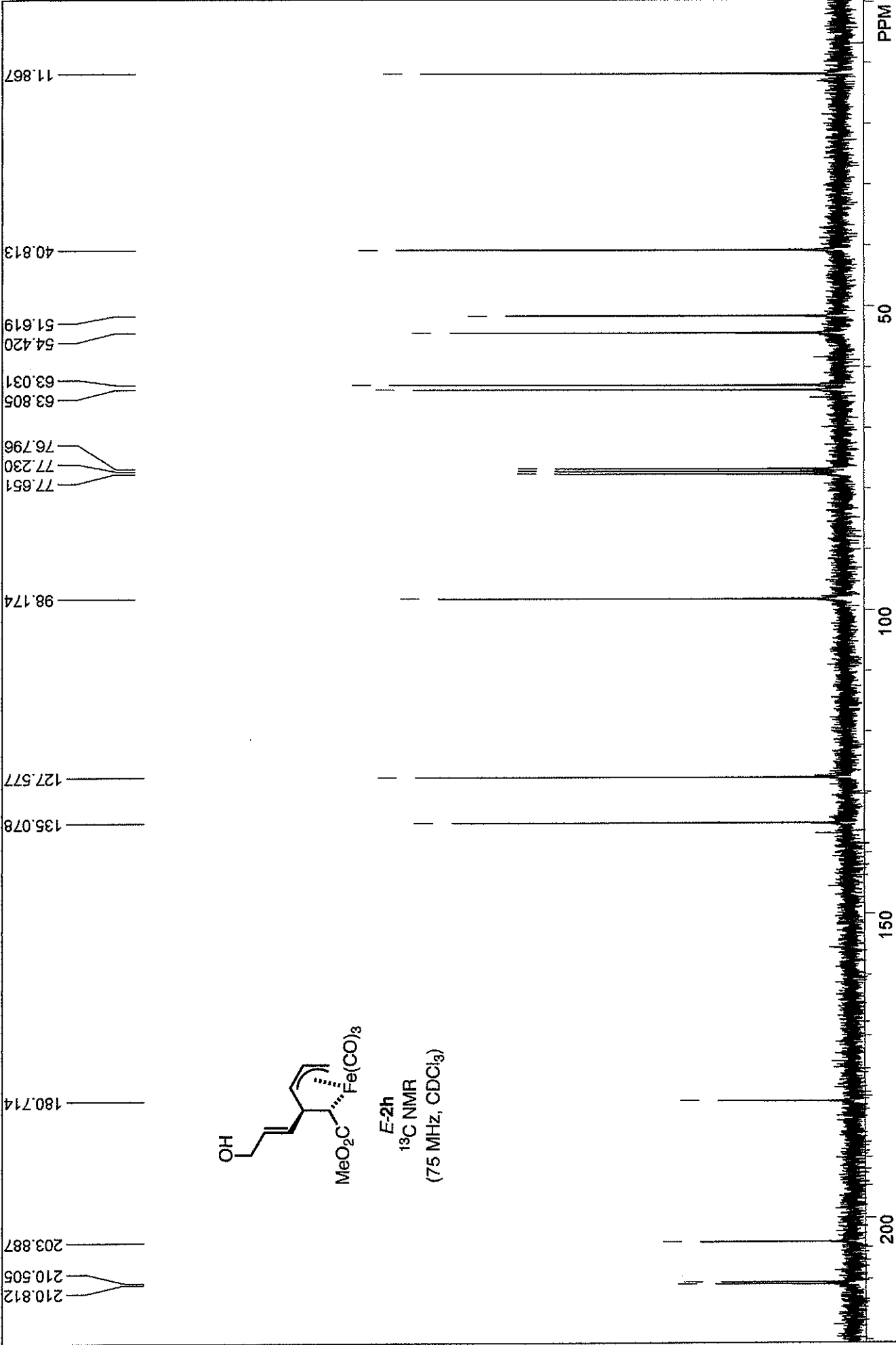

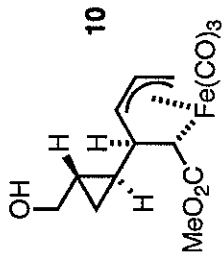

<sup>1</sup>H NMR  
(300 MHz, CDCl<sub>3</sub>)

contains CH<sub>2</sub>Cl<sub>2</sub> (\*)

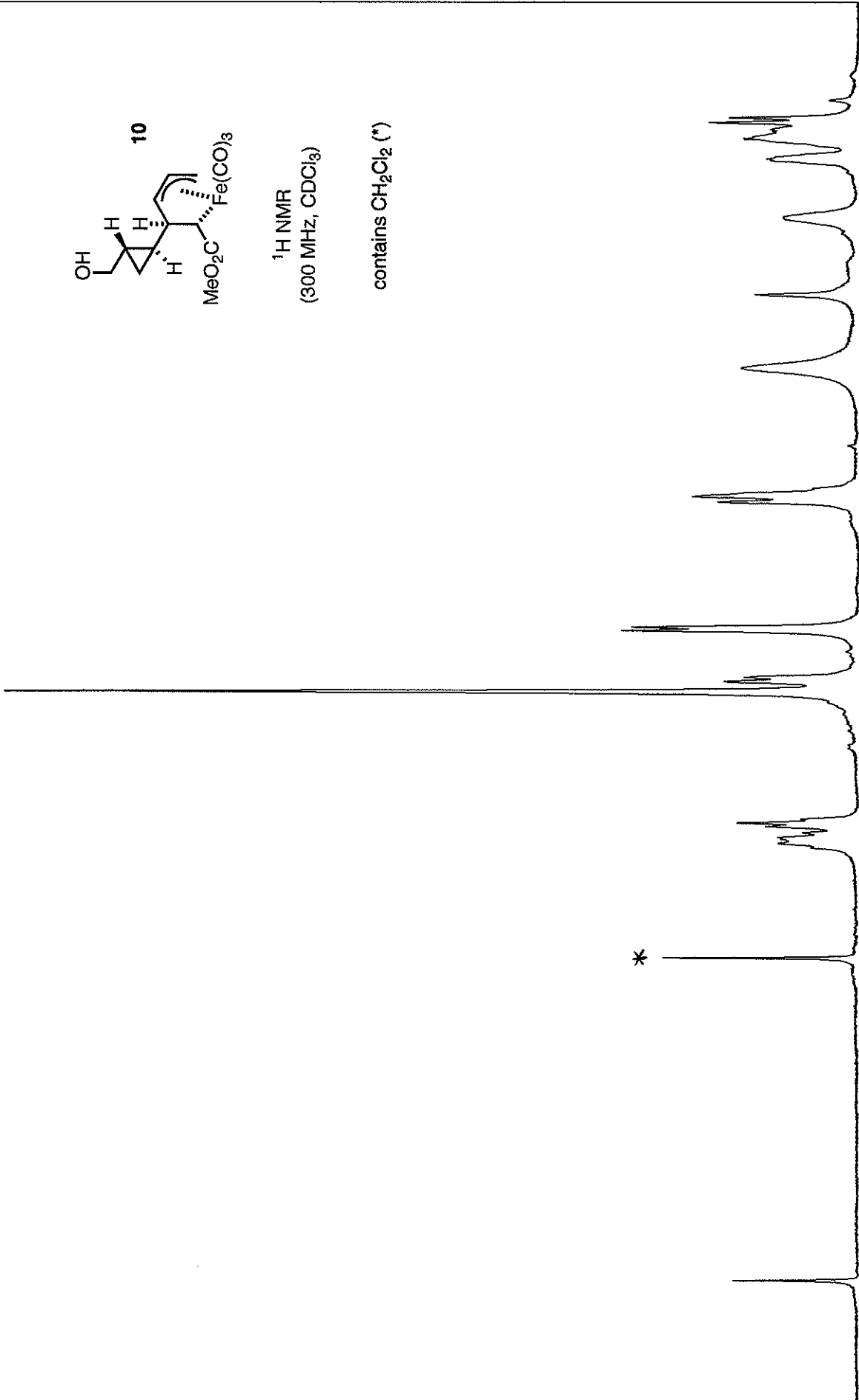

STANDARD 1H OBSERVE:blank line				USER: -- DATE: Jun 9 2006
F1: 300.145	F2: 75.479	SW1: 4810	OF1: 1803.8	PTS1d: 14430 . 16384
EX: s2pul	PW: 6.3 us	PD: 1.0 sec	NA: 8	LB: 0.0
				Nuts - \$rkp053-F1.fid

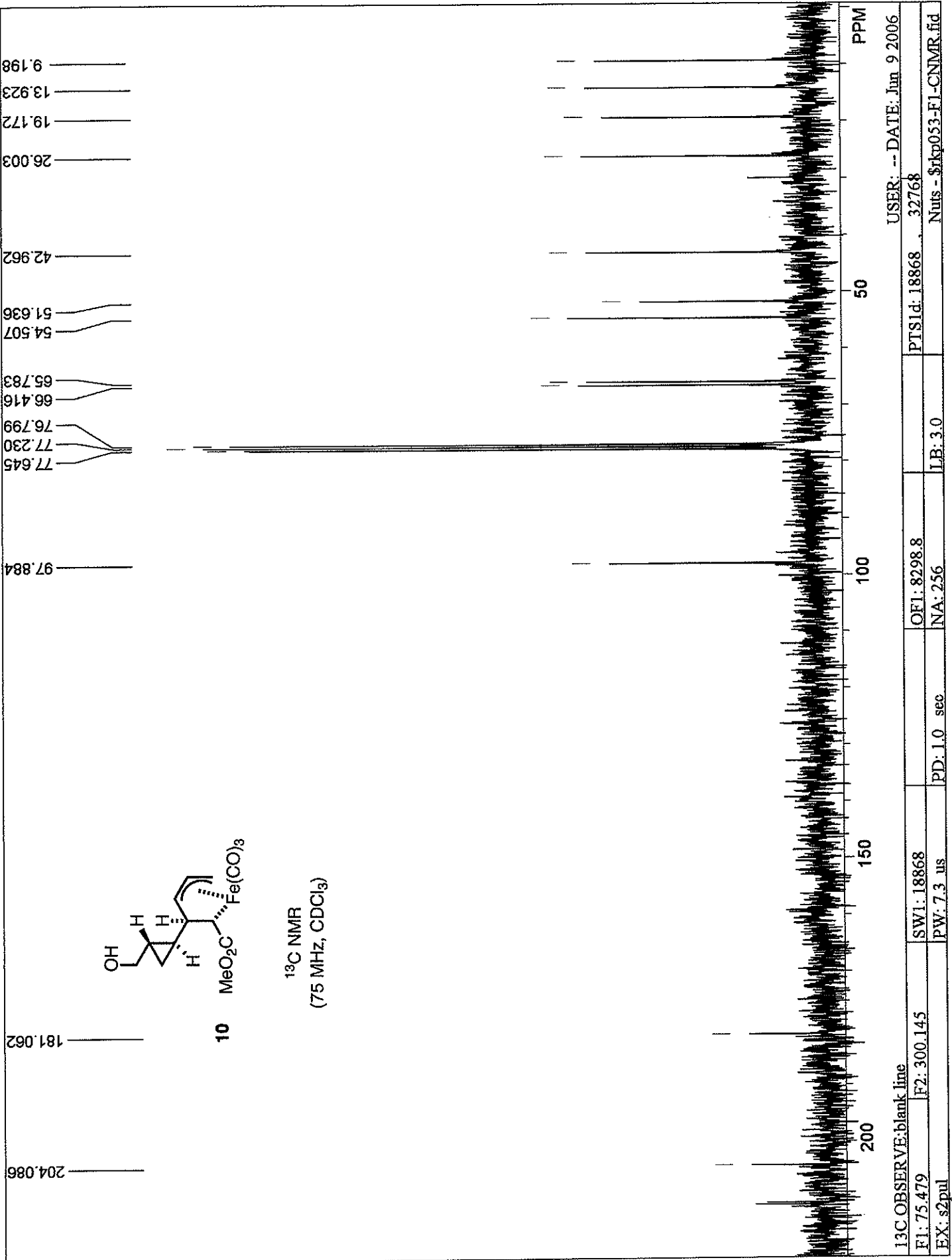

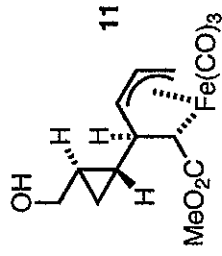

<sup>1</sup>H NMR  
(300 MHz, CDCl<sub>3</sub>)

contains CH<sub>2</sub>Cl<sub>2</sub> (\*)

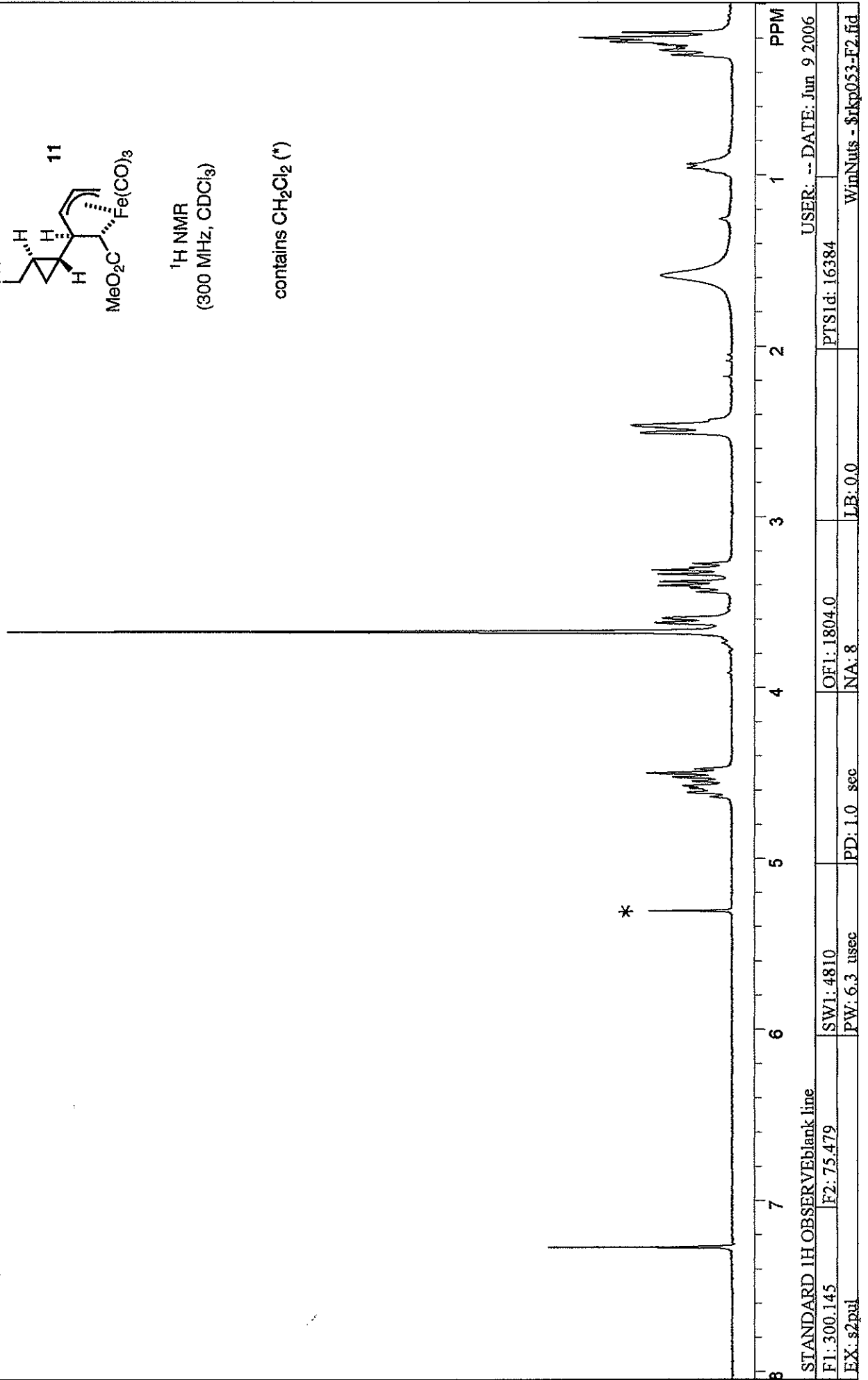



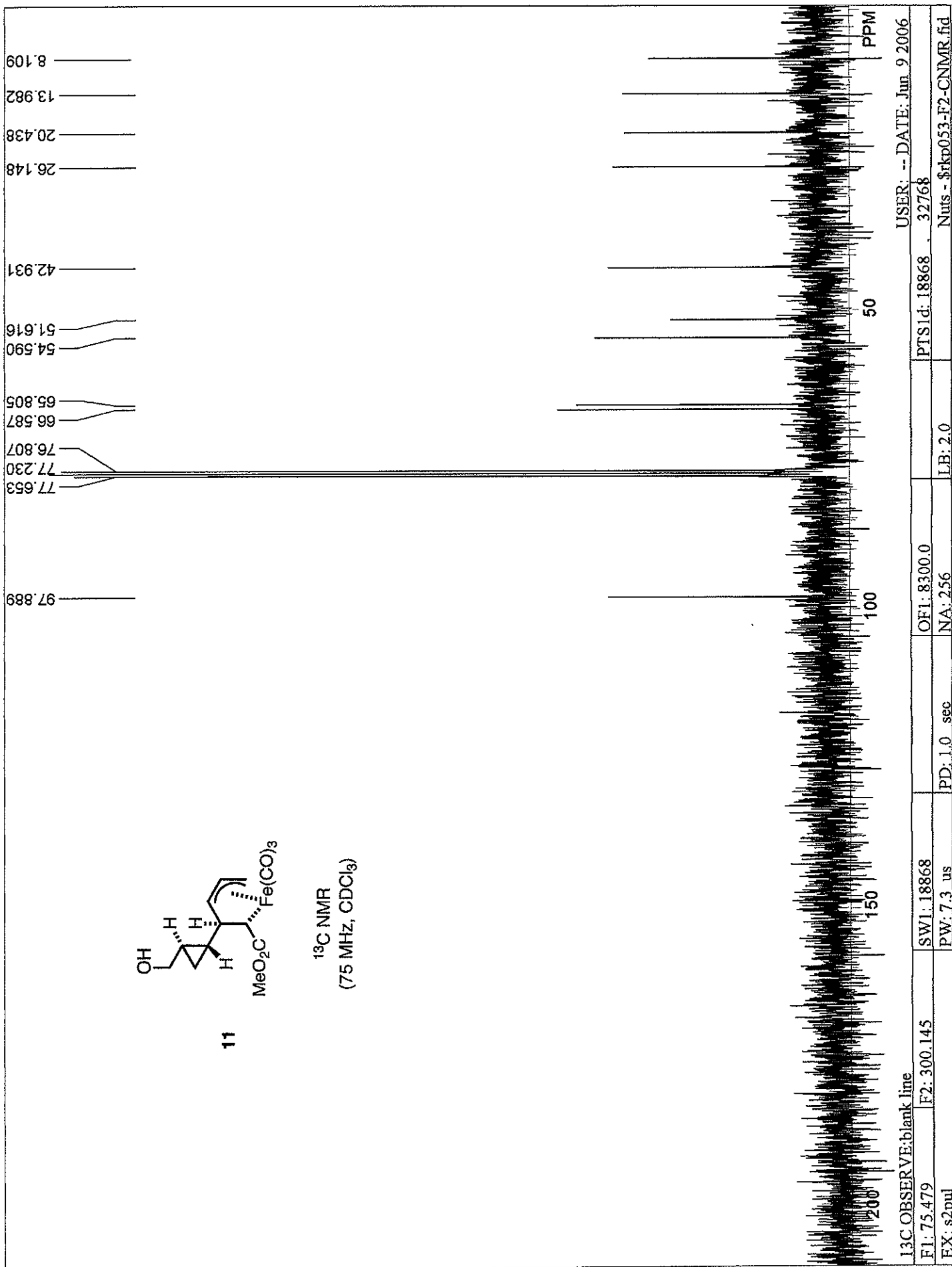

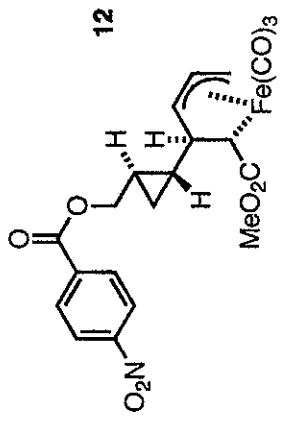

<sup>1</sup>H NMR  
(300 MHz, CDCl<sub>3</sub>)

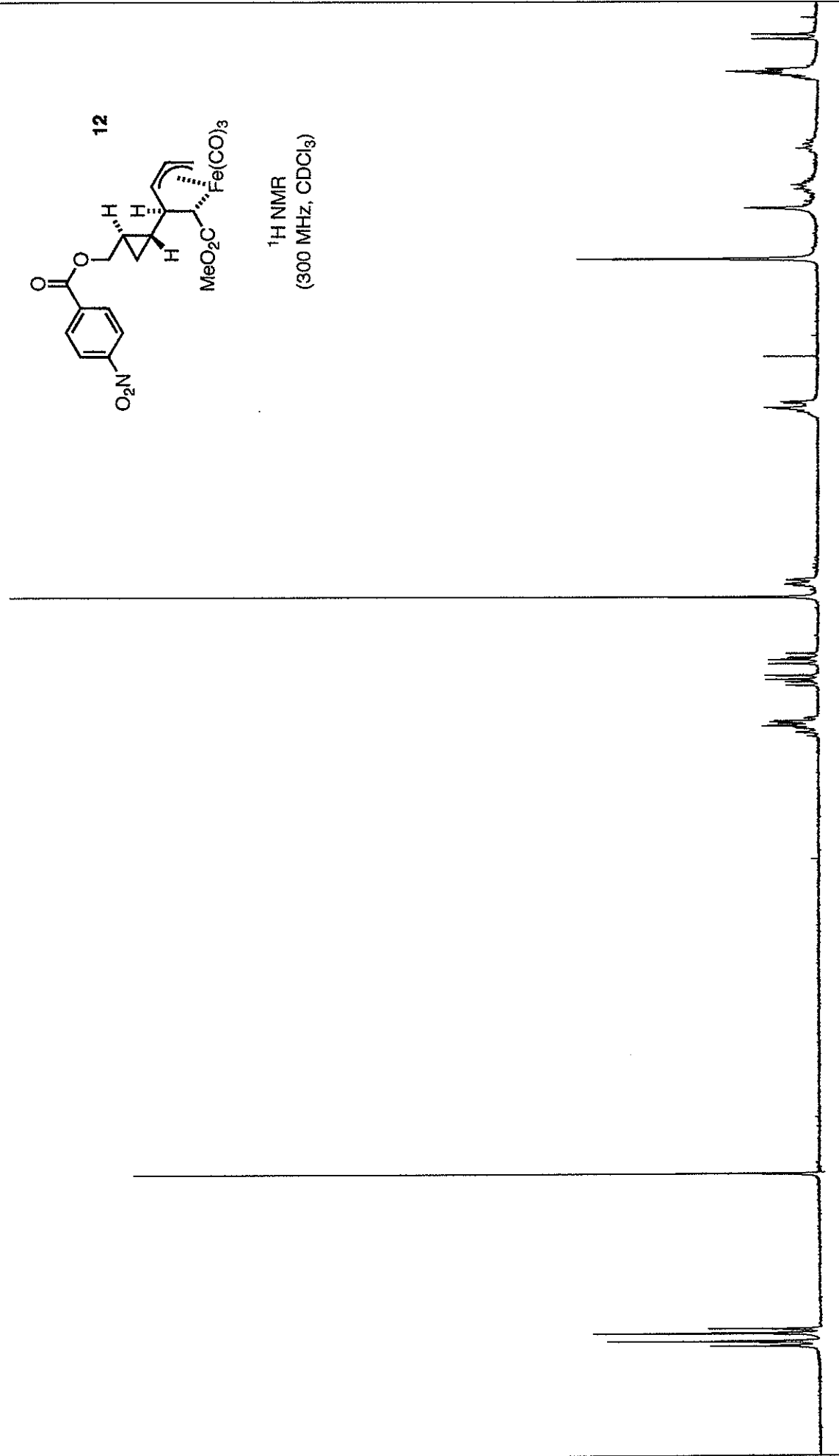

STANDARD 1H OBSERVE/blank line		USER: -- DATE: Sep 27 2006	
F1: 300.1145	F2: 75.479	PTS1d: 16384	
EX: s2pul		LB: 0.0	WinNuts - \$rkp056-HNMR.fid
SW1: 4810	OF1: 1741.2		
PW: 6.3 usec	NA: 8		
PD: 1.0 sec			

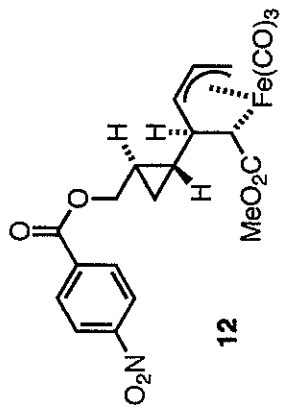
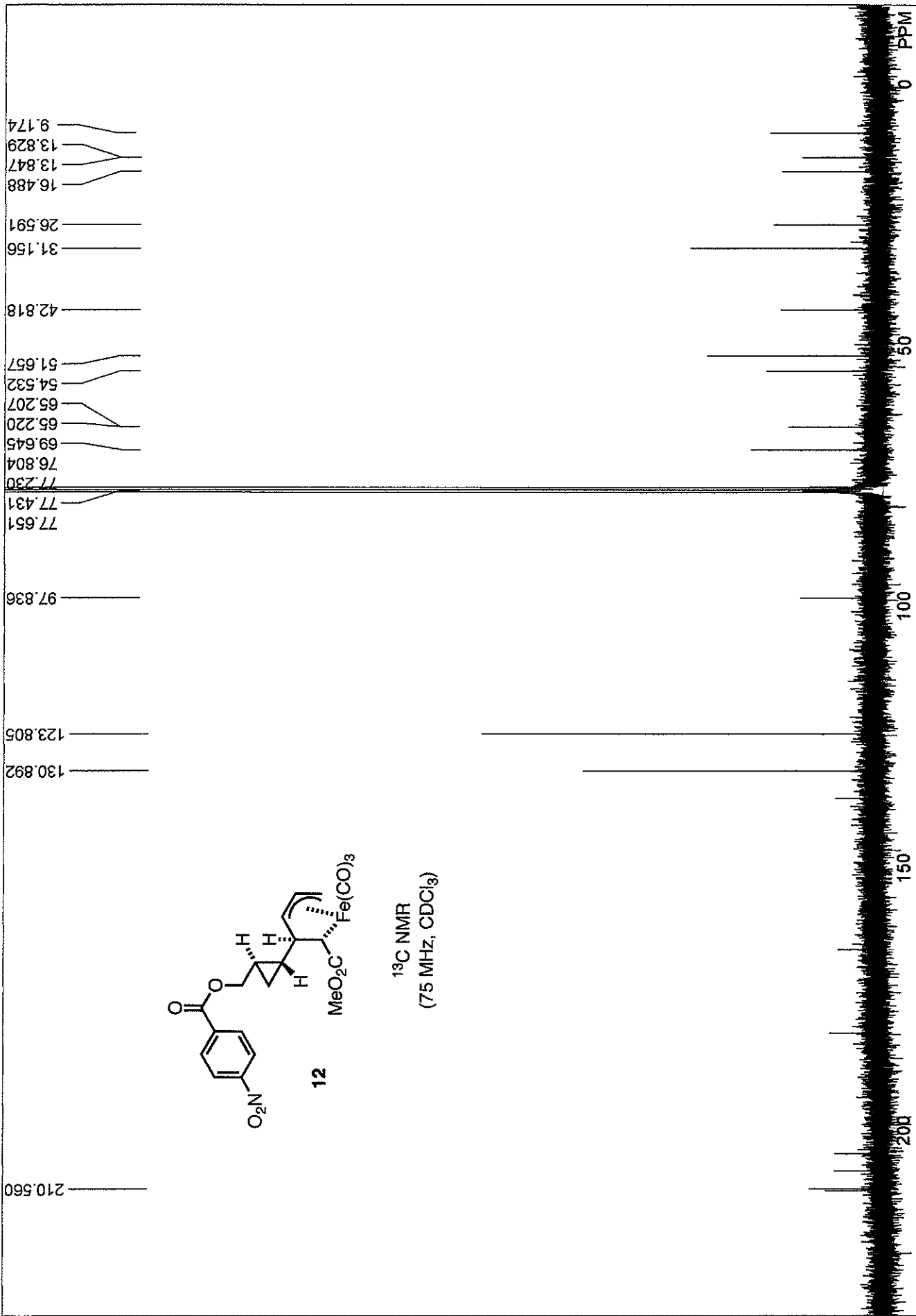

<sup>13</sup>C NMR  
(75 MHz, CDCl<sub>3</sub>)

13C OBSERVE: blank line		USER: -- DATE: Sep 27 2006	
FI: 75.479	F2: 300.145	SW1: 18868	PTS1d: 18868 , 32768
EX: s2pul	PW: 7.3 us	OF1: 8284.6	LB: 0.0
	PD: 1.0 sec	NA:	Nuts - \$rkp056-CNMR.fid

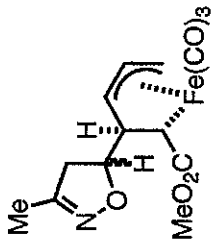

**13**  
<sup>1</sup>H NMR  
 (300 MHz, CDCl<sub>3</sub>)  
 contains EtOAc (\*)

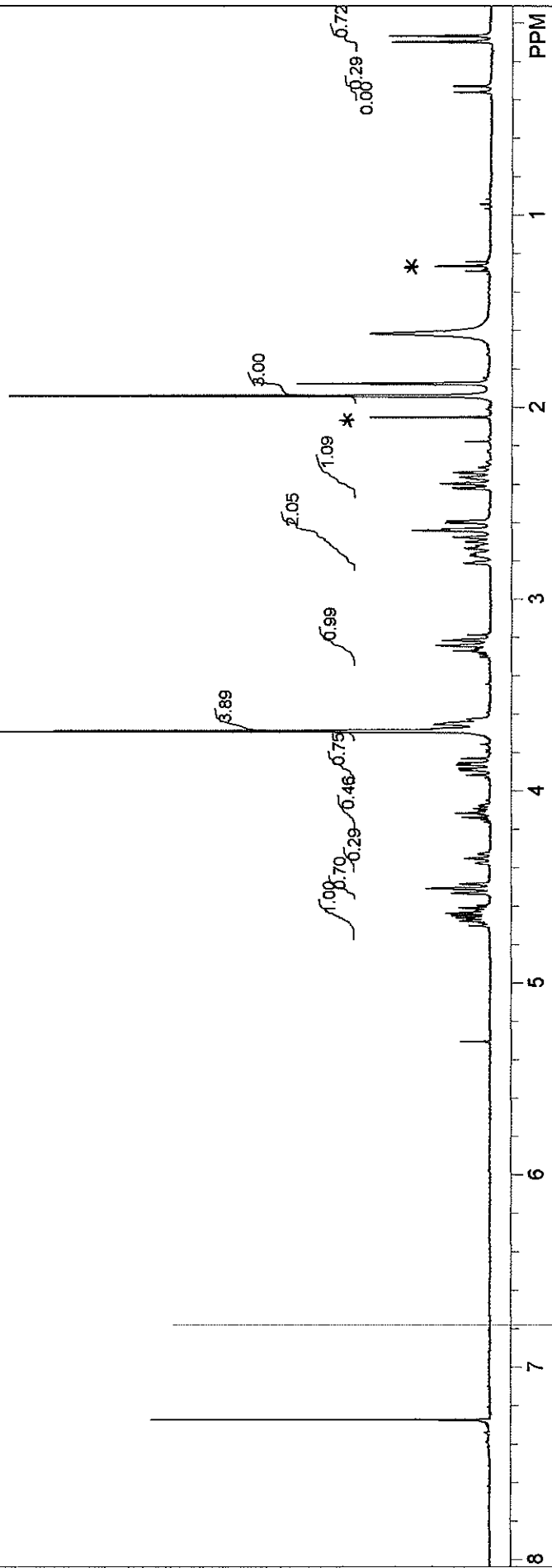

STANDARD 1H OBSERVE: blank line

FI: 300.145	F2: 75.479	SW1: 4810	OF1: 1803.9	PTS1d: 14409	16384	USER: -- DATE: Apr 17 2006
EX: s2pul	PW: 6.3 us	PD: 1.0 sec	NA: 8	LB: 0.0	Nuts - \$rpk045-column.fid	

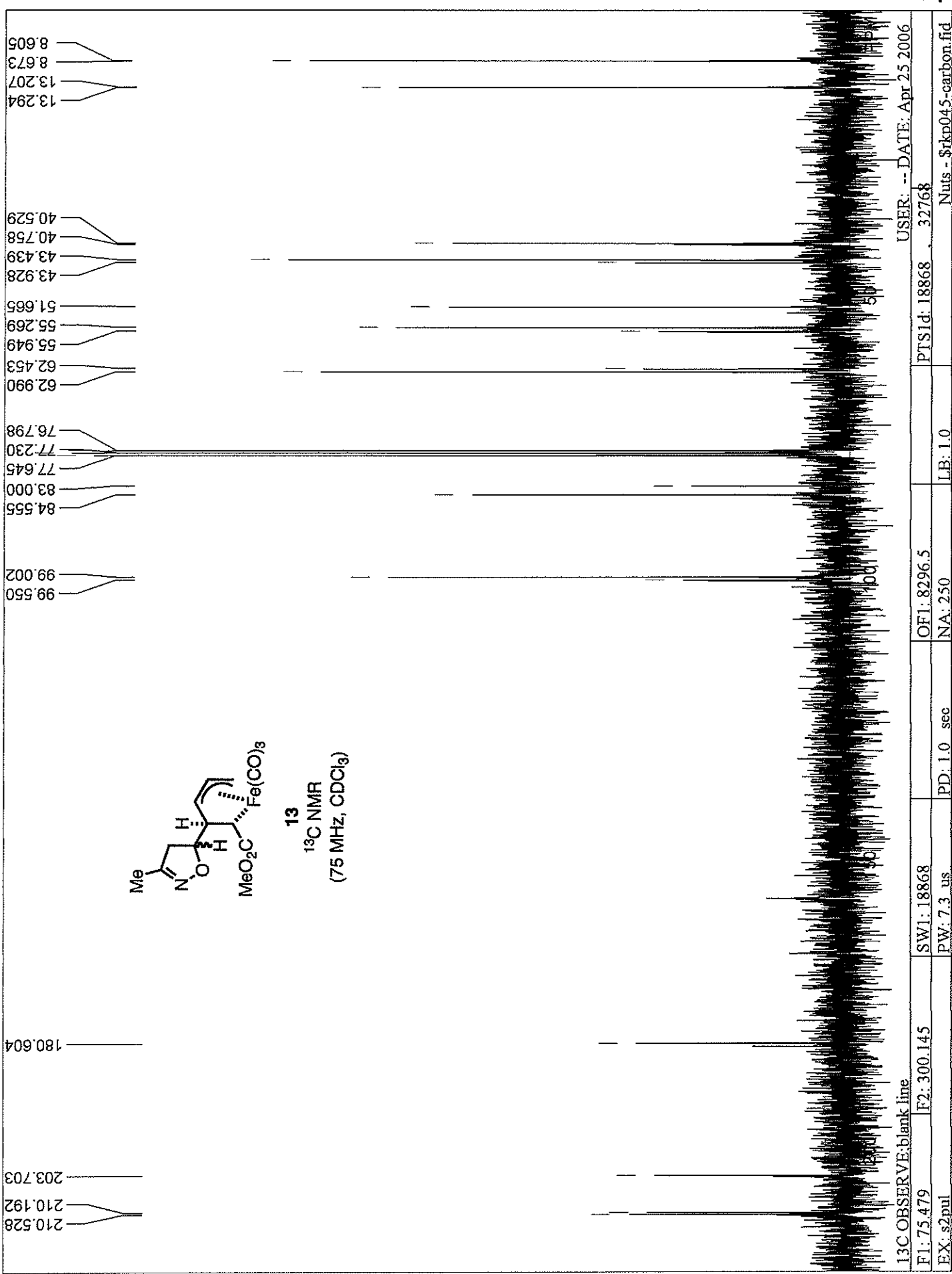

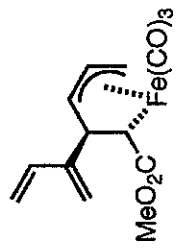

**21**  
<sup>1</sup>H NMR  
 (300 MHz, CDCl<sub>3</sub>)

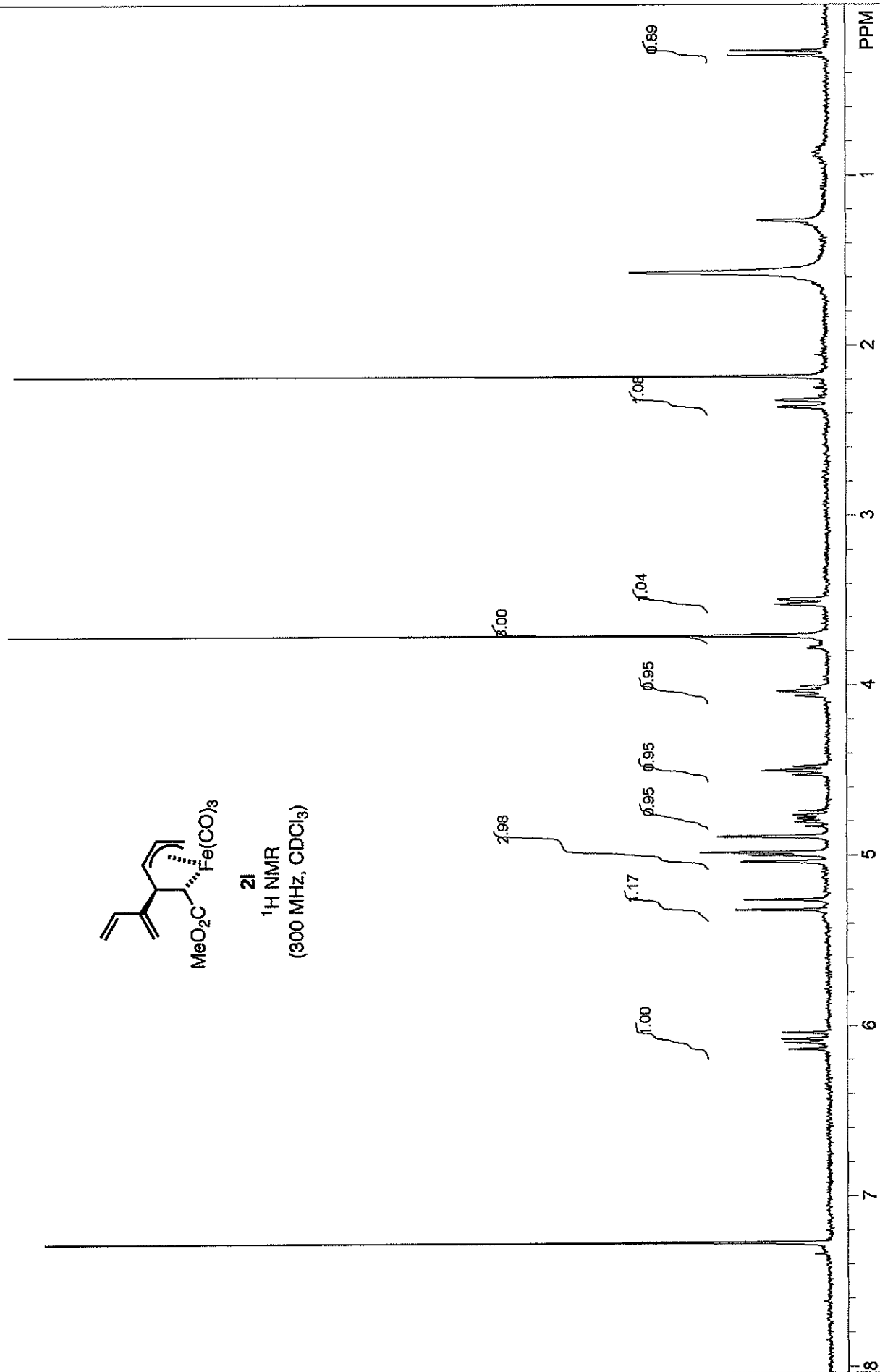

STANDARD 1H OBSERVE:blank line

F1: 300.136 F2: 75.476 SW1: 4810

EX: s2pul PW: 6.3 us PD: 1.0 sec

OF1: 1803.9

NA: 8

LB: 0.5

PTS1d: 14430 16384

Nuts: \$1w17-product2.fid

USER: -- DATE: Jan 30 2007

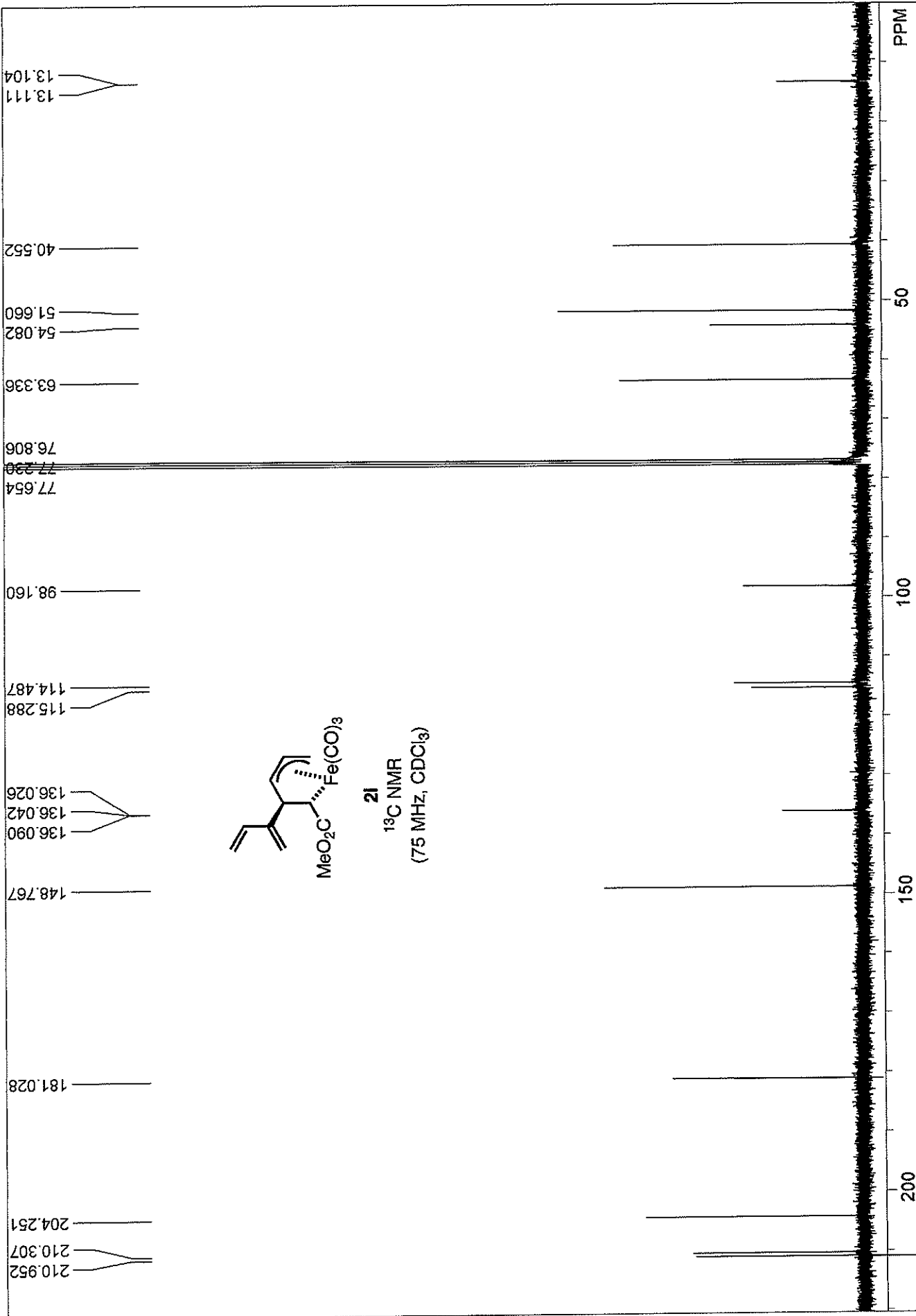

13C OBSERVE: blank line  
 F1: 75.477 F2: 300.135 SW1: 18868 PD: 1.0 sec OF1: 8300.3 LB: 0.0  
 EX: s2pul PW: 7.3 us NA: 16384  
 USER: -- DATE: Mar 18 2007  
 PTSId: 34246 65536  
 Nuts - \$lw17C13.fid

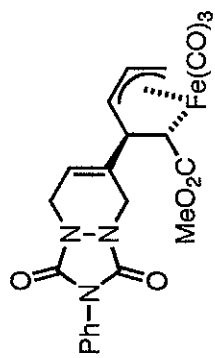

**2j**  
<sup>1</sup>H NMR  
 (300 MHz, CDCl<sub>3</sub>)

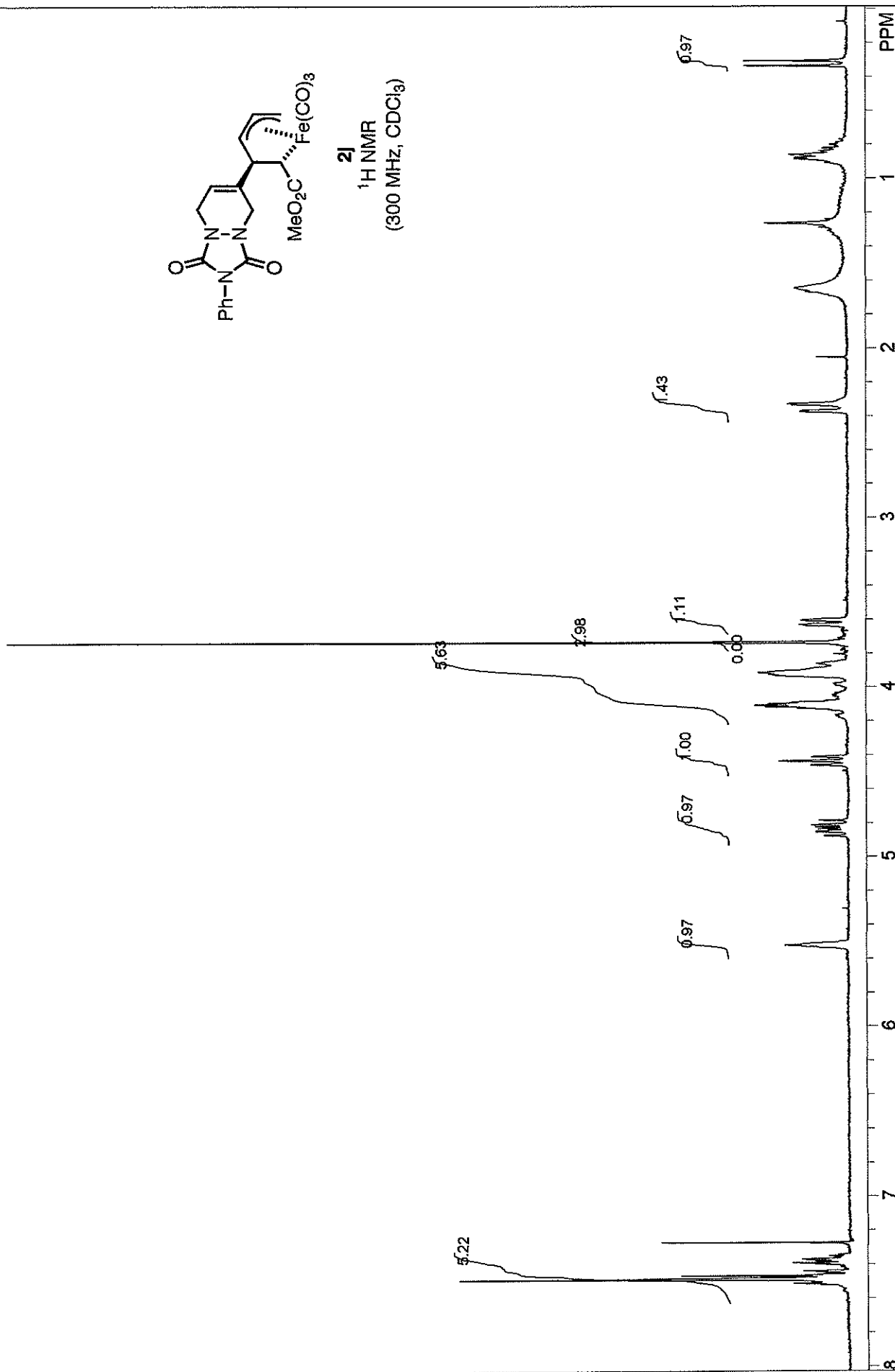

STANDARD 1H OBSERVE: blank line		USER: -- DATE: Mar 24 2007	
F1: 300.136	F2: 75.476	OF1: 1804.1	PTS1d: 9596 , 16384
EX: s2pul	PW: 6.3 us	NA: 8	LB: 0.0
	PD: 1.0 sec		Nuts - \$1w22H1.fid



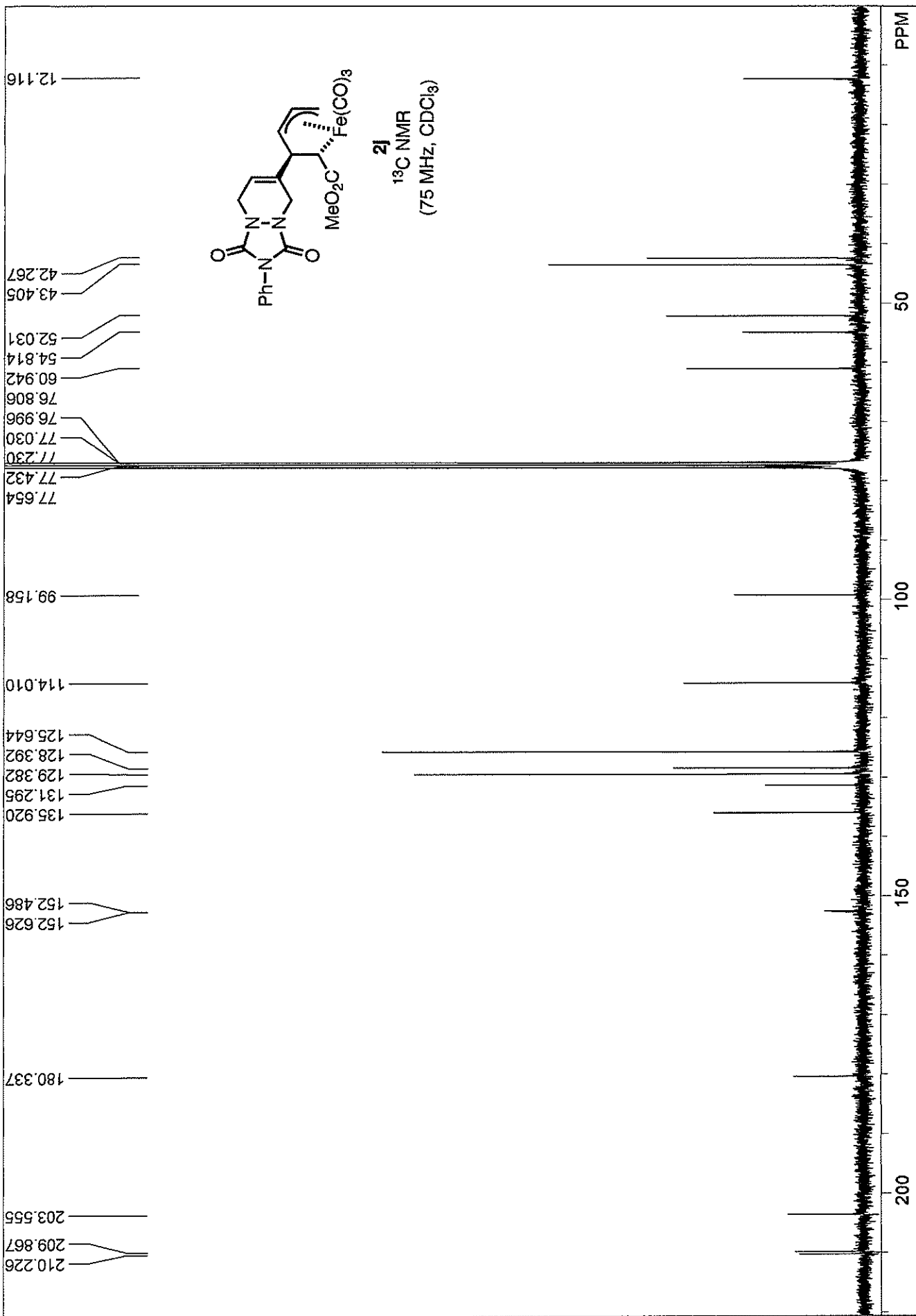

13C OBSERVE, blank line

F1: 75.477	F2: 300.135	SW1: 18868	OF1: 8299.8	PTSD: 34246	USER: -- DATE: Sep 1 2007
EX: s2pul	PW: 7.3 us	PD: 1.0 sec	NA: 16000	65536	
			LB: 0.8		Nuts - \$lv22-C13-300.fid

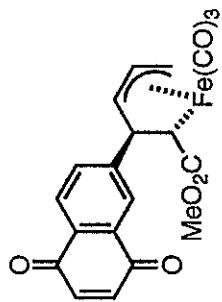

14

<sup>1</sup>H NMR  
(300 MHz, CDCl<sub>3</sub>)

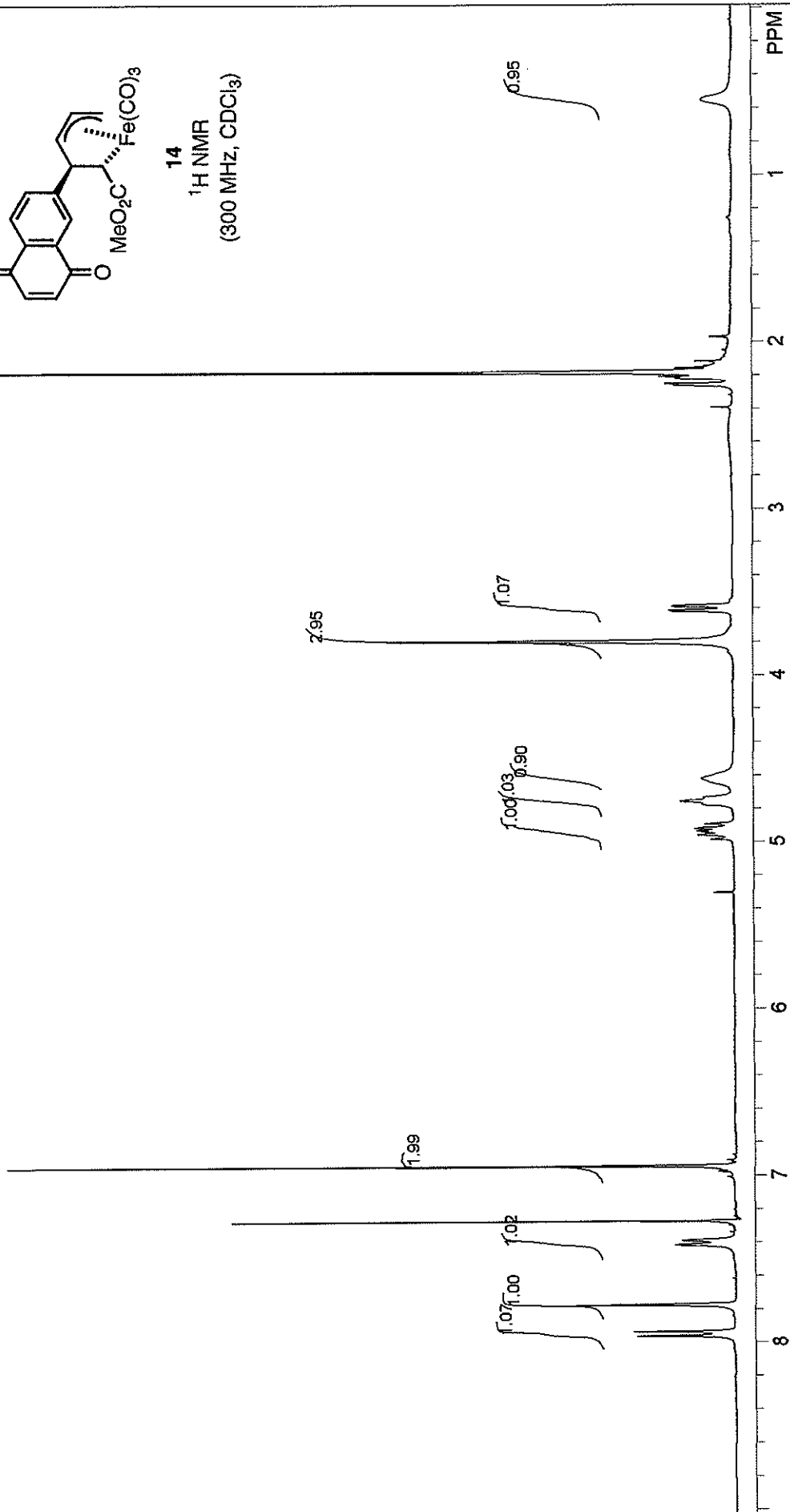

STANDARD 1H OBSERVE:blank line

FI: 300.136	F2: 75.476	SW1: 4803	OF1: 1803.9	PTSID: 9596	DATE: Aug 21 2007
EX: s2pul		PW: 6.3 us	NA: 256	16384	
		PD: 1.0 sec	LB: 0.0		
					Nuts - \$1w66-H1.fid

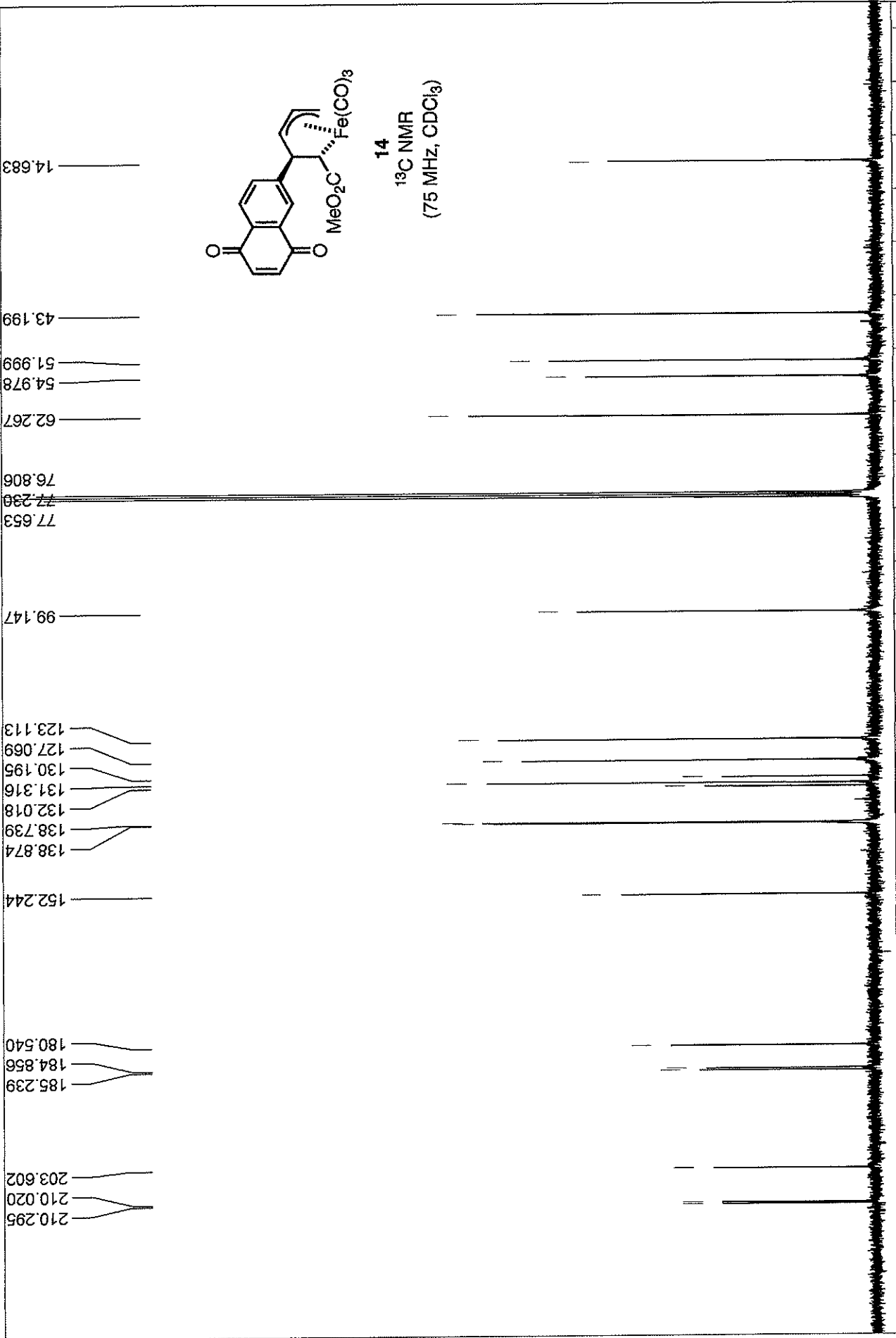

13C OBSERVE: blank line		USER: -- DATE: Oct 31 2007	
F1: 75.477	F2: 300.135	PTSId: 34246	65536
SW1: 18868	OF1: 8298.0	NA: 6080	LB: 0.6
PW: 7.3 us	PD: 1.0 sec	Nuts - \$1w66-C13-300.fid	
EX: s2pul			

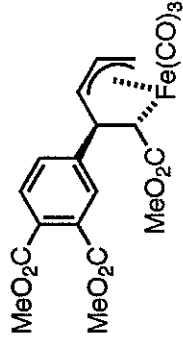

15

<sup>1</sup>H NMR  
(400 MHz, CDCl<sub>3</sub>)

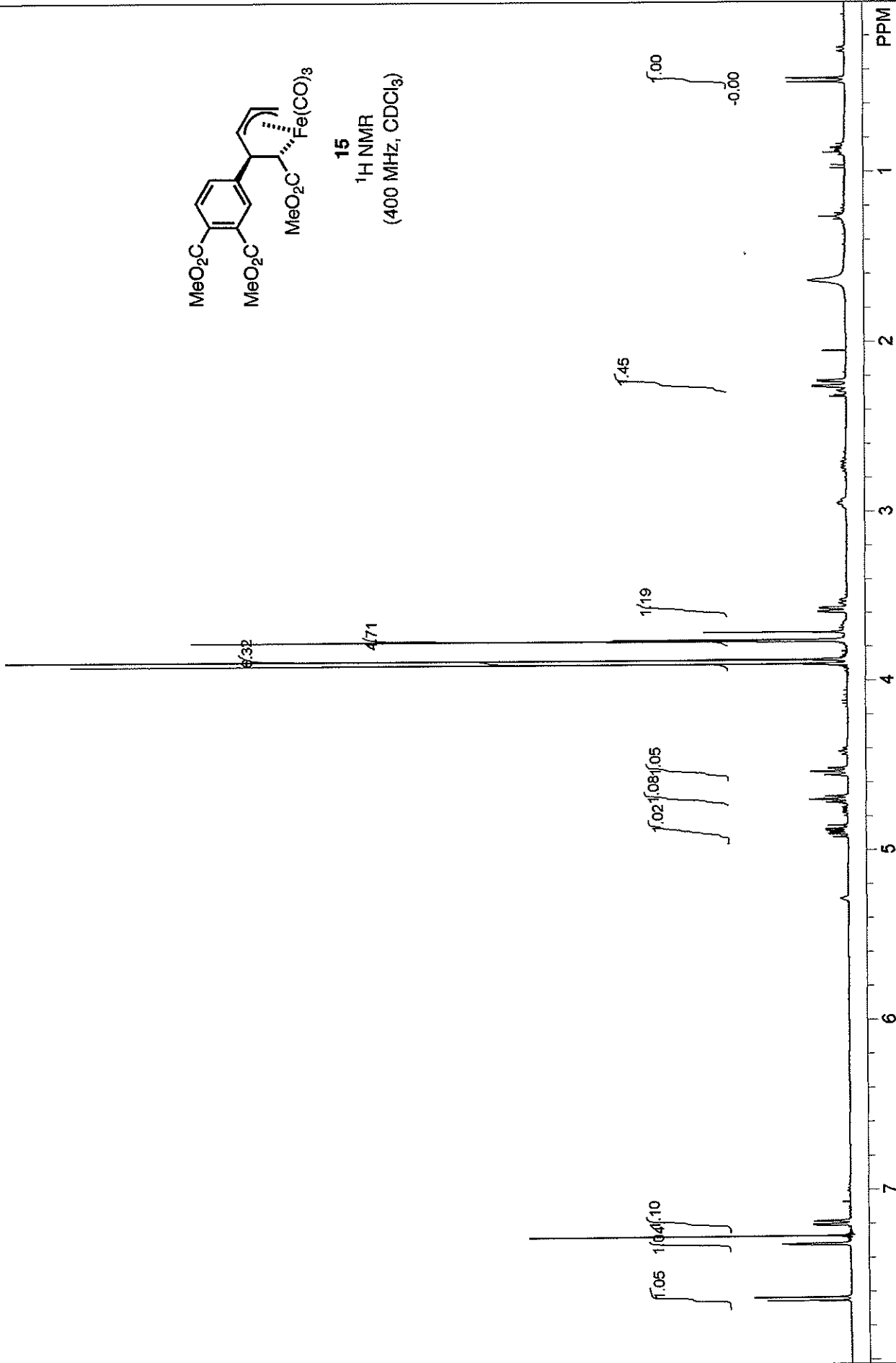

STANDARD_1H_OBSERVE - profile	USER: -- DATE: Aug 17 2007
F1: 399.751	PTSId: 13132 16384
F2: 100.526	OF1: 2403.3
EX: s2pul	NA: 8 LB: 0.0
	PD: 1.0 sec
	PW: 7.7 us
	SW1: 6410
	SW2: 100.526

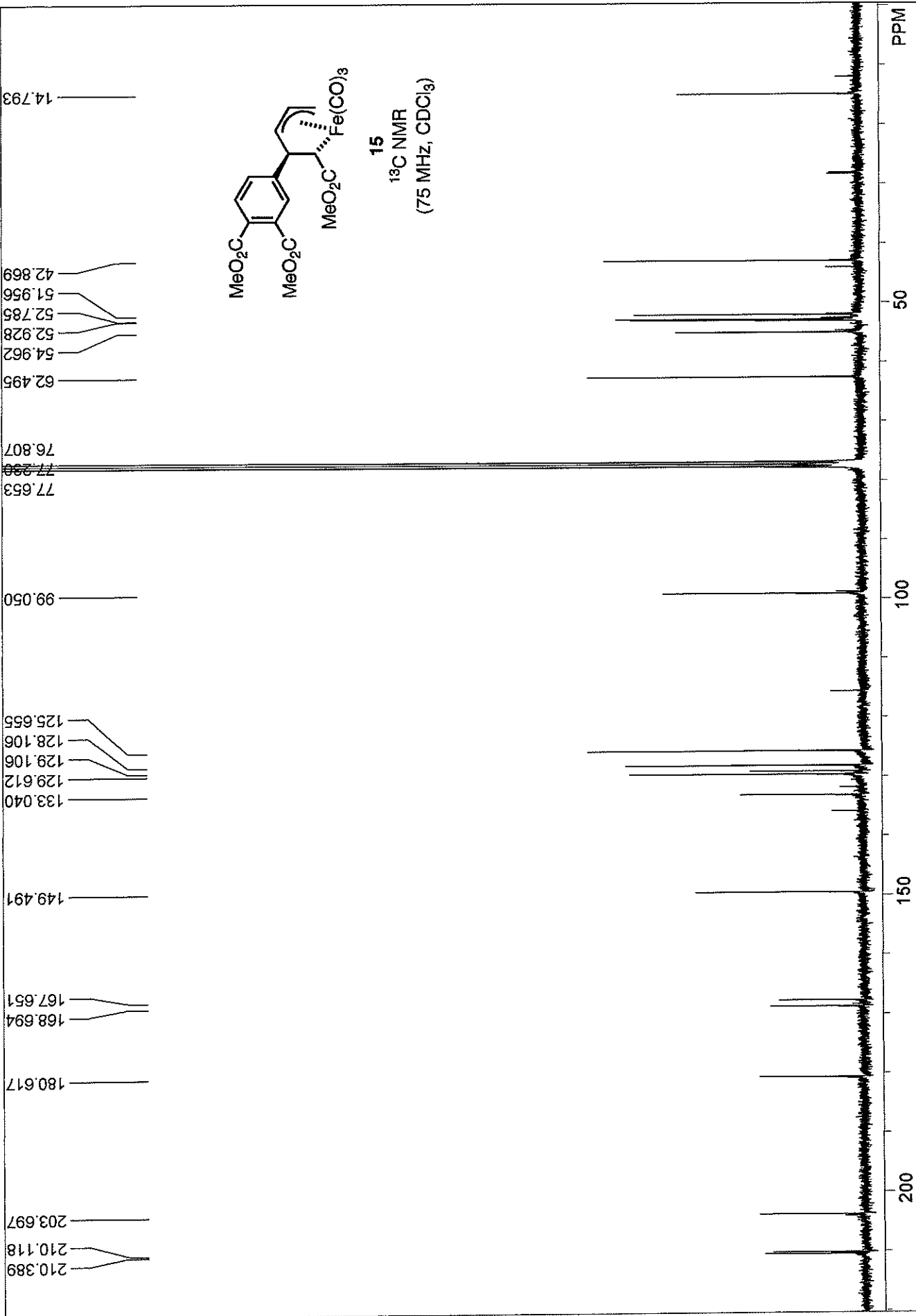

13C OBSERVE: blank line  
 F1: 75.477 F2: 300.135 SW1: 18868 PW: 7.3 us PD: 1.0 sec  
 EX: s2pul  
 USER: -- DATE: Aug 26 2007  
 PTSId: 34246 65536  
 Nuts - \$hw63-2-C13-300.fid  
 LB: 0.8

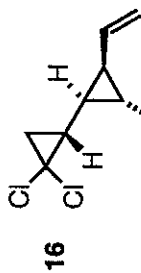

<sup>1</sup>H NMR  
(300 MHz, CDCl<sub>3</sub>)

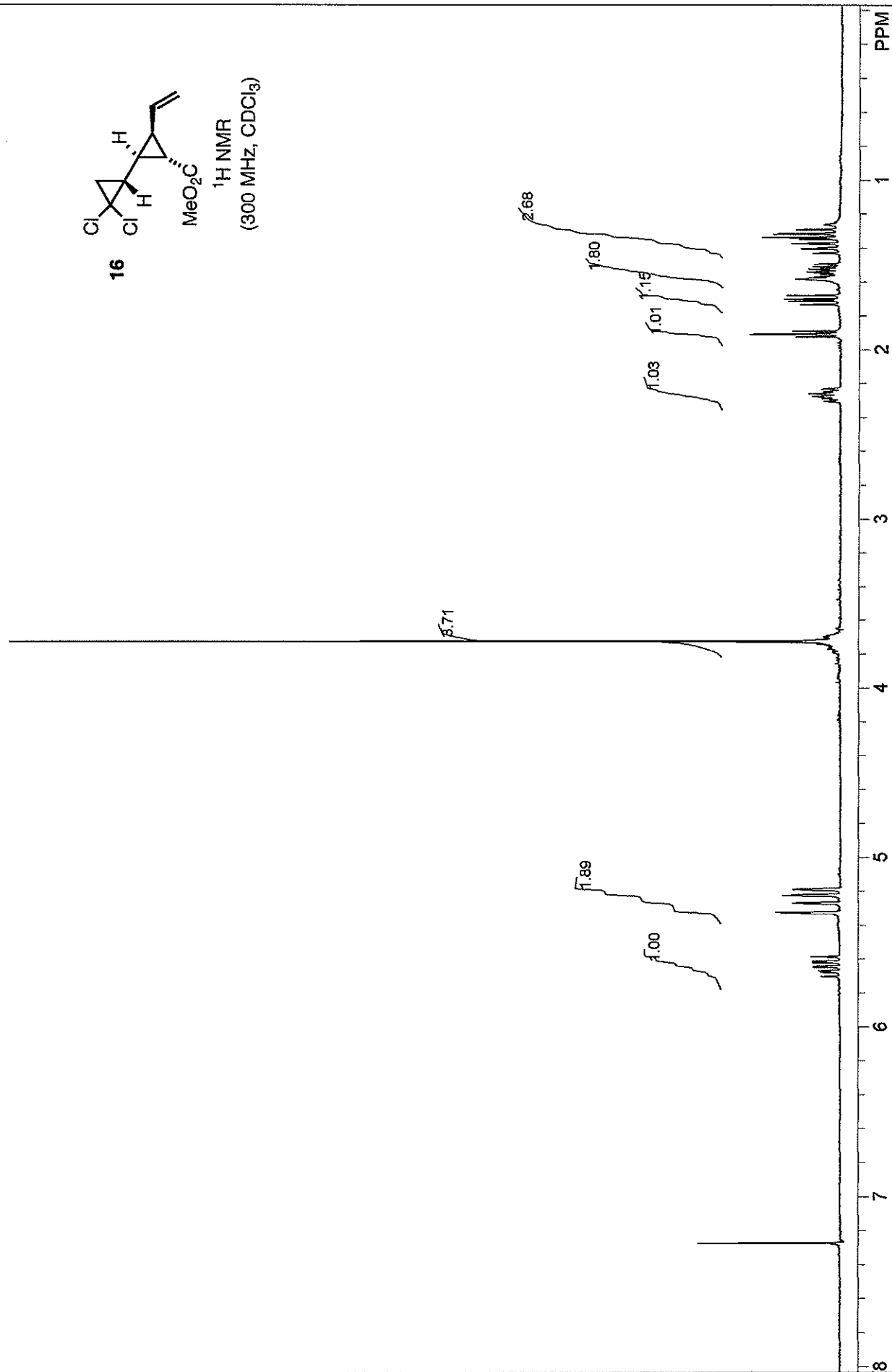

STANDARD 1H OBSERVE:blank line

F1: 300.136 F2: 75.476

EX: s2pul

SW1: 4803

PW: 6.3 us

OF1: 1803.7

PD: 1.0 sec

NA: 8

LB: 0.0

PTS1d: 9596

16384

USER: -- DATE: Apr 19 2007

Nuts - \$rkp147-crude.fid

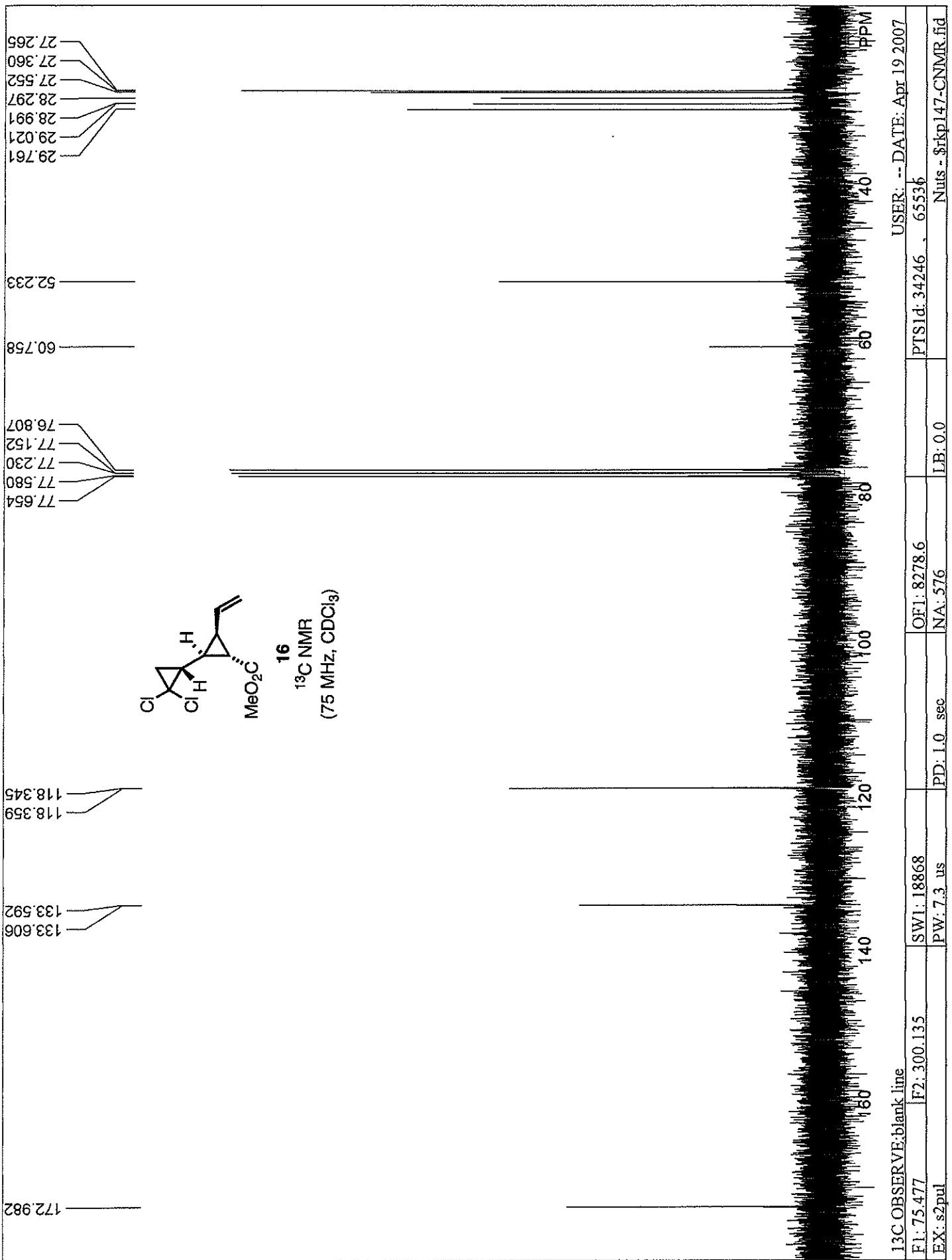

13C OBSERVE: blank line  
 USER: -- DATE: Apr 19 2007  
 F1: 75.477 F2: 300.135 SWH: 18868 PTS1d: 34246 65536  
 EX: s2pul PD: 1.0 sec NA: 576 LB: 0.0 Nuts - \$rkp147-CNMR.fid

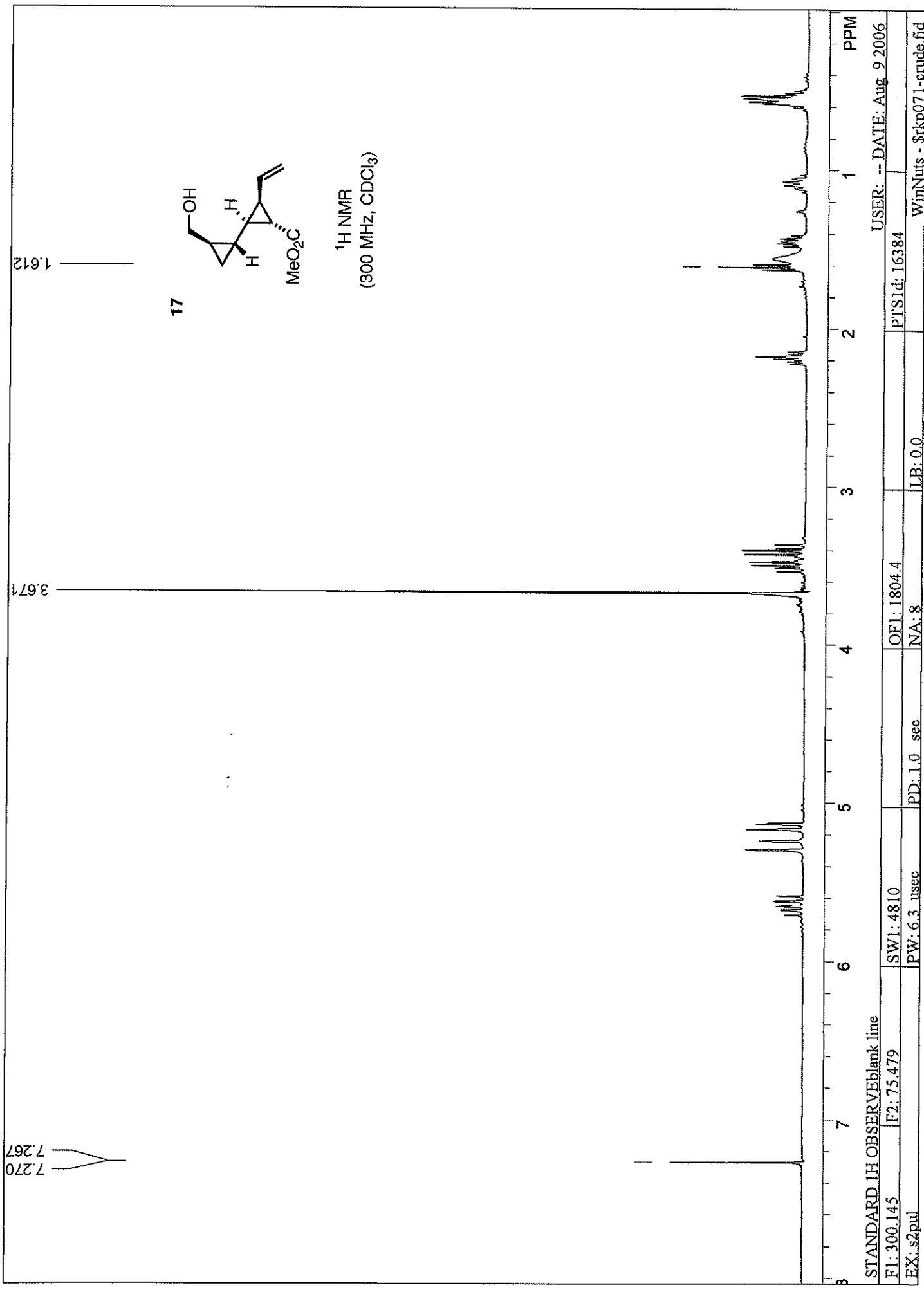

17

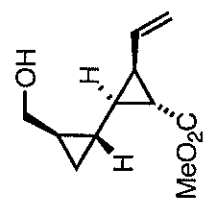

<sup>1</sup>H NMR  
(300 MHz, CDCl<sub>3</sub>)

7.270  
7.267

3.671

1.612

STANDARD_1H OBSERVE\blank line	
F1: 300.145	F2: 75.479
SW1: 4810	PW: 6.3 usec
PD: 1.0 sec	NA: 8
OF1: 1804.4	LB: 0.0
PTS1d: 16384	USER: -- DATE: Aug 9 2006
EX: s2pul	WinNuis - \$rkp071-crude.fid



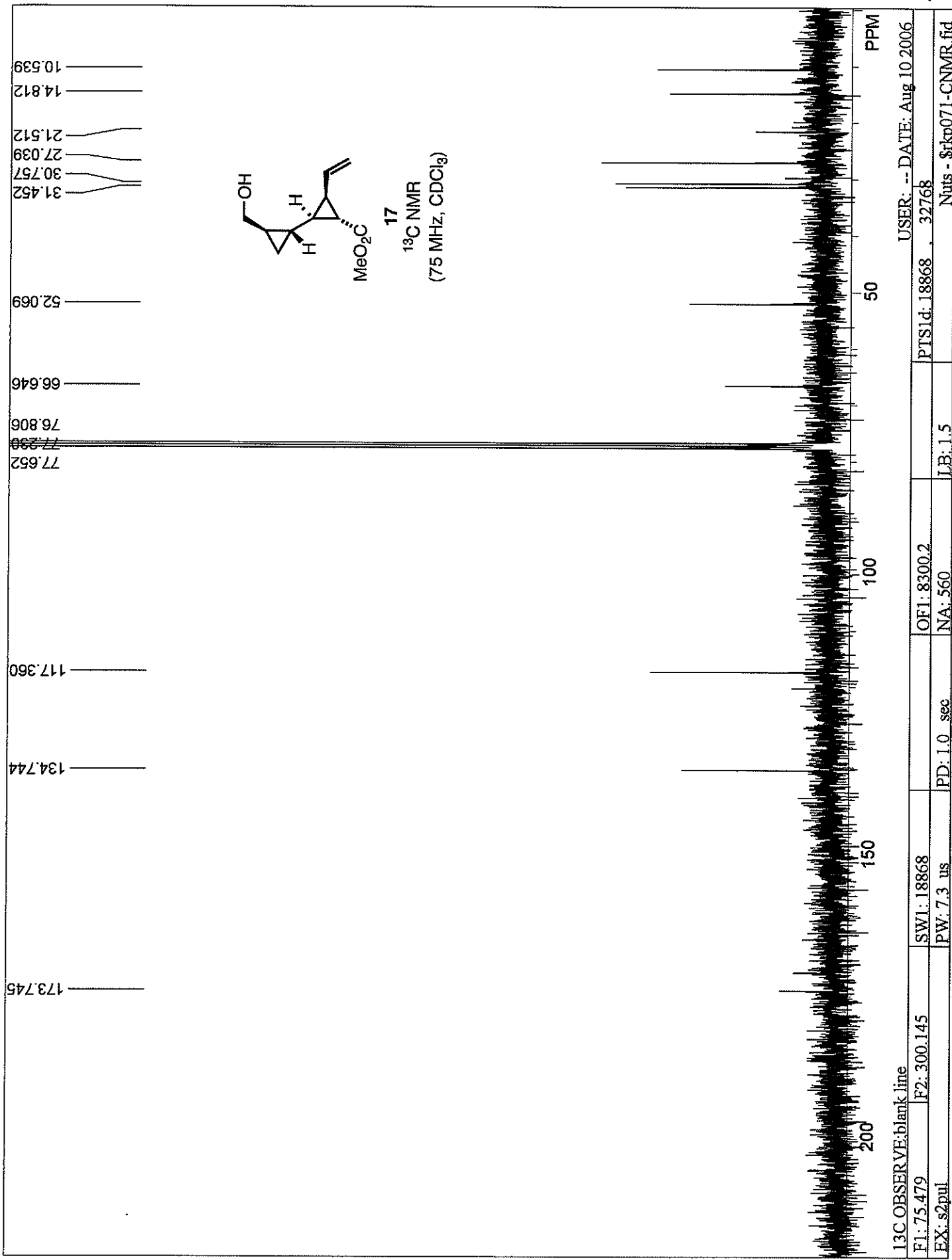

13C.OBSERVE:blank line		USER: -- DATE: Aug 10 2006	
F1: 75.479	F2: 300.145	PTS1d: 18868	32768
EX: s2pul	SW1: 18868	NA: 560	LB: 1.5
	PW: 7.3 us	PD: 1.0 sec	Nuts - \$rkp071-CNNMR.fid

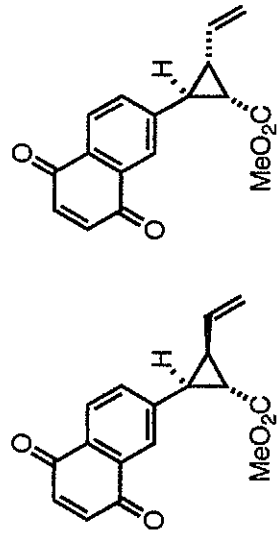

18/18' (ca. 5.7:1)  
<sup>1</sup>H NMR  
(400 MHz, CDCl<sub>3</sub>)

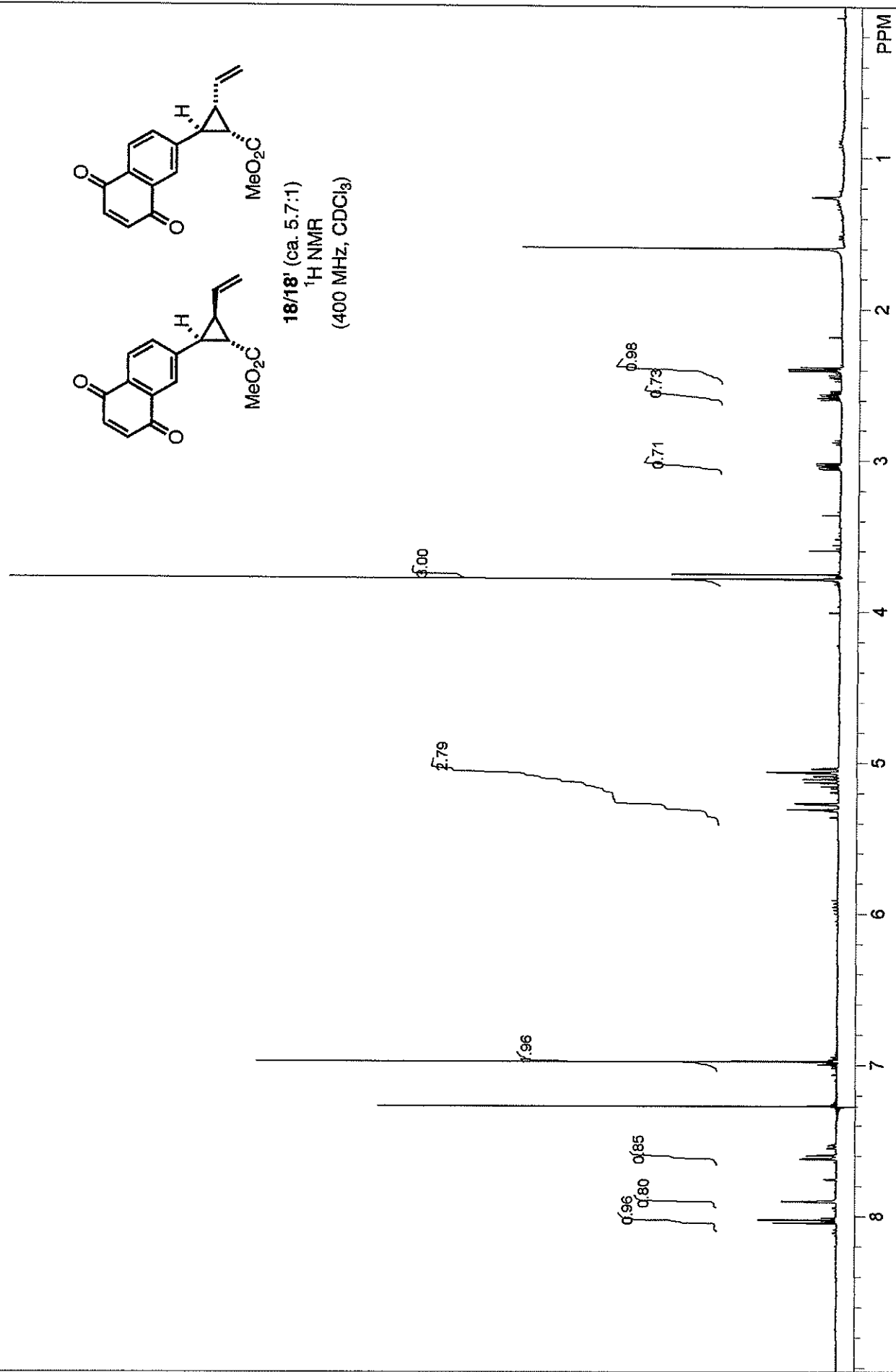

STANDARD 1H OBSERVE - profile

EX: s2pul	SWI: 6410	OF1: 2402.8	PTSD: 13132	USER: -- DATE: Aug 16 2007
PW: 7.7 us	NA: 8	LB: 0.0	16384	
PD: 1.0 sec				Nuts - \$lv64-H1-400.fid

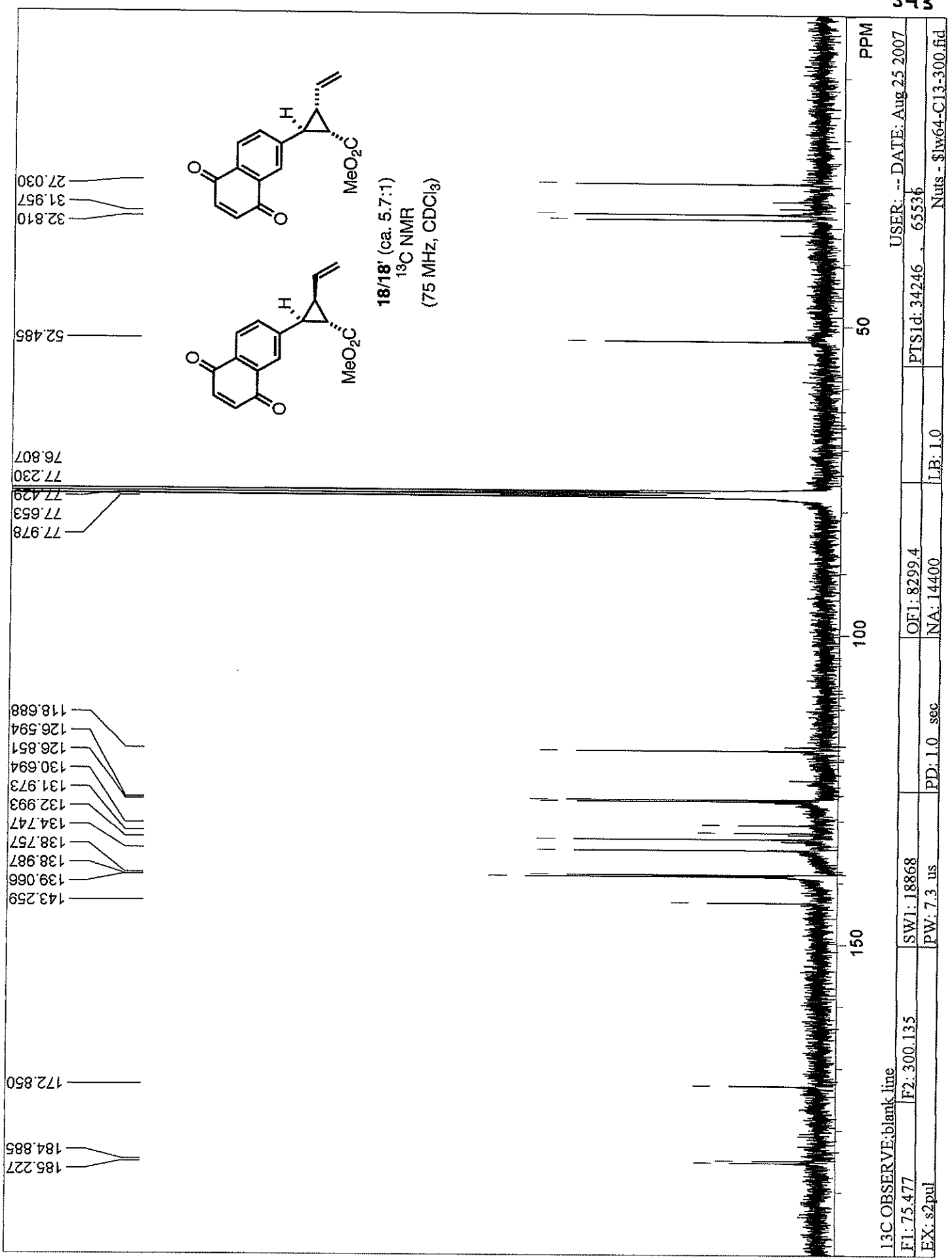

13C OBSERVE: blank line  
 F1: 75.477 F2: 300.135  
 EX: s2pul

SW1: 18868  
 PW: 7.3 us  
 PD: 1.0 sec

OF1: 8299.4  
 NA: 14400

PTS1d: 34246  
 LB: 1.0

USER: -- DATE: Aug 25 2007  
 65536  
 Nuts - \$jw64-CJ3-300.fid

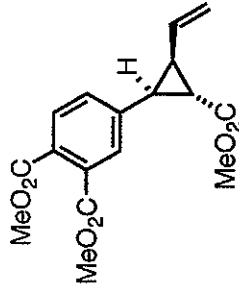

19

<sup>1</sup>H NMR  
(400 MHz, CDCl<sub>3</sub>)

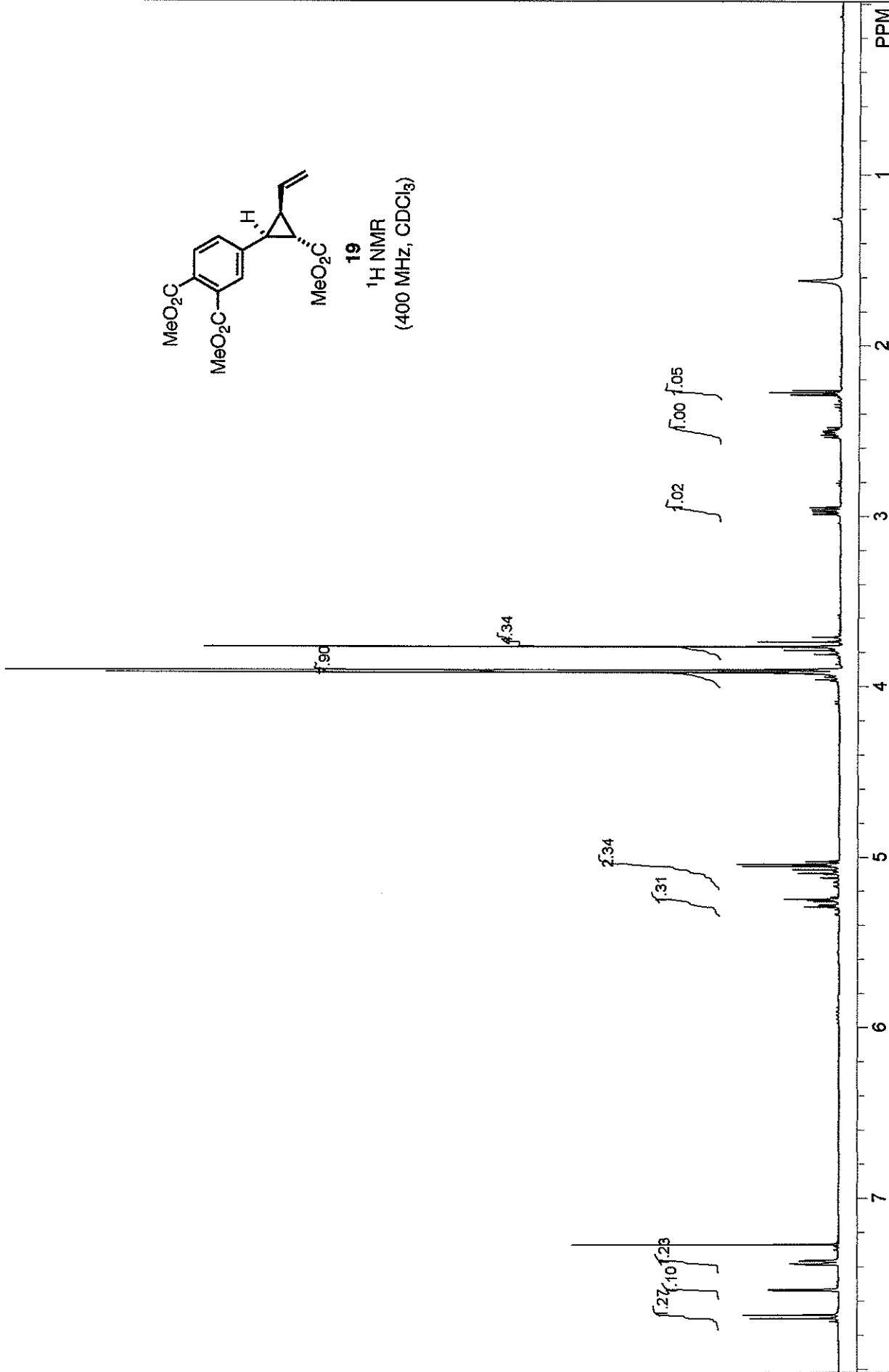

STANDARD 1H OBSERVE - profile

F1: 399.751

F2: 100.526

SW1: 6410

PD: 1.0 sec

OF1: 2403.3

LB: 0.0

PTS1d: 13132

16384

USER: -- DATE: Aug 24 2007

EX: s2pul

NA: 8

NA: 8

NA: 8

NA: 8

NA: 8

NA: 8

NA: 8

NA: 8

NA: 8



13C OBSERVE: blank line  
 F1: 75.477 F2: 300.135 SW1: 18868 OF1: 8299.9  
 EX: s2pul PD: 1.0 sec NA: 128 LB: 1.0  
 PTS1d: 34246 65536  
 USER: -- DATE: Aug 25 2007  
 Nuts - \$lw65-C13-300.fid

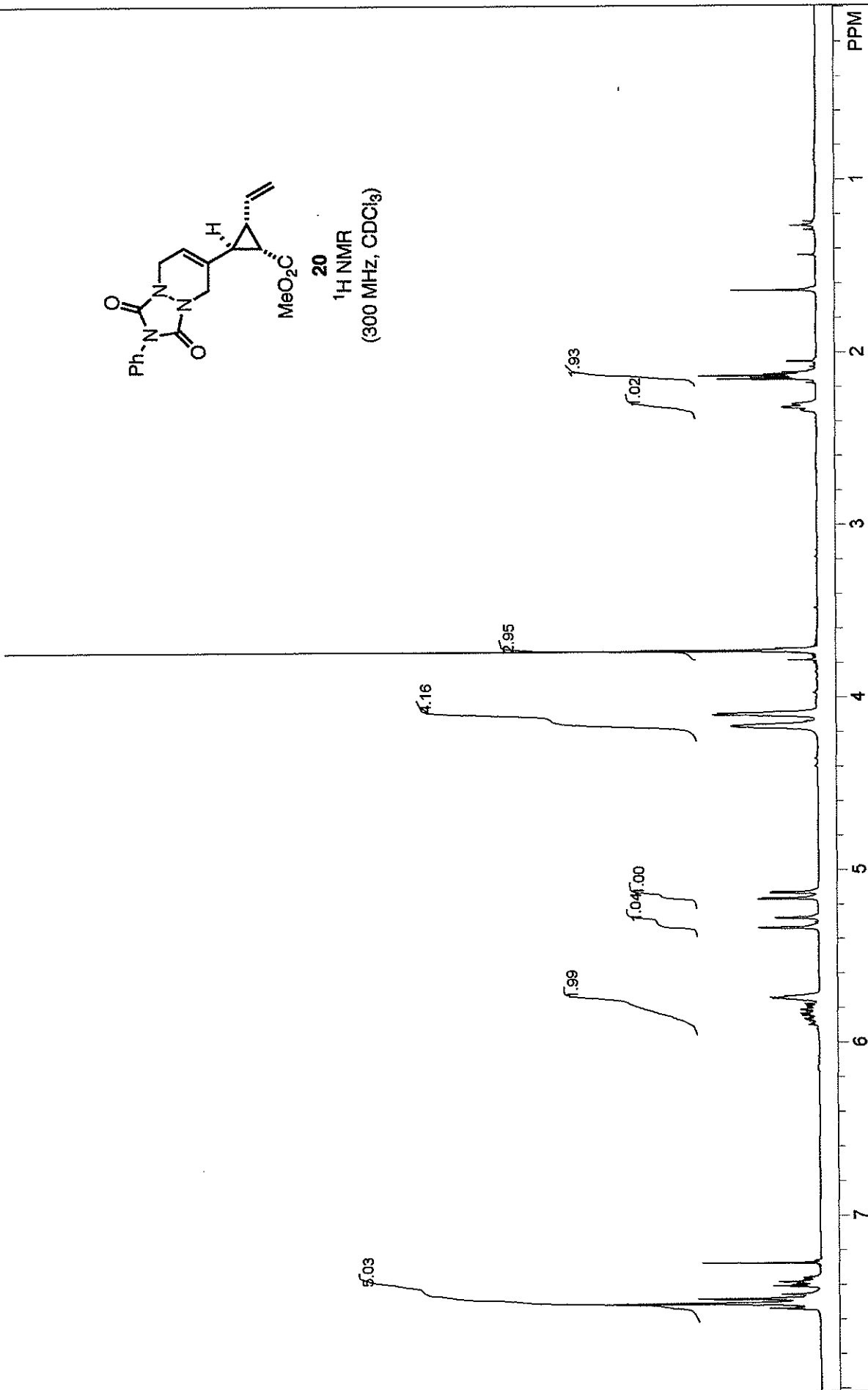
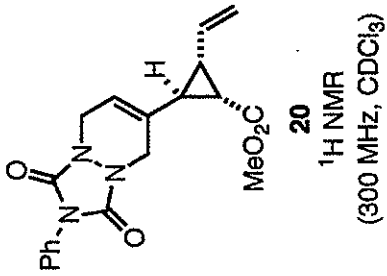

STANDARD 1H OBSERVE:blank line		USER: -- DATE: Nov.30.2007	
F1: 300.136	F2: 75.476	PTS1d: 9596	16384
EX: s2pul		LB: 0.0	Nuts - \$1w97-1-H1-300.fid
	PD: 1.0 sec	NA: 64	
	PW: 6.3 us	OF1: 1804.1	

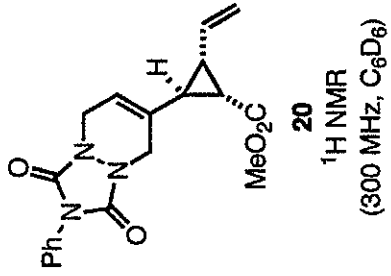

STANDARD 1H OBSERVE:blank line		USER: -- DATE: Dec. 3 2007
FI: 300.136	SW1: 4803	PTS1d: 9596 16384
EX: s2pul	PW: 6.3 us	NA: 256
	PD: 1.0 sec	LB: 0.0
		Nuts - \$1w97-H1-300-DBenzene.fid

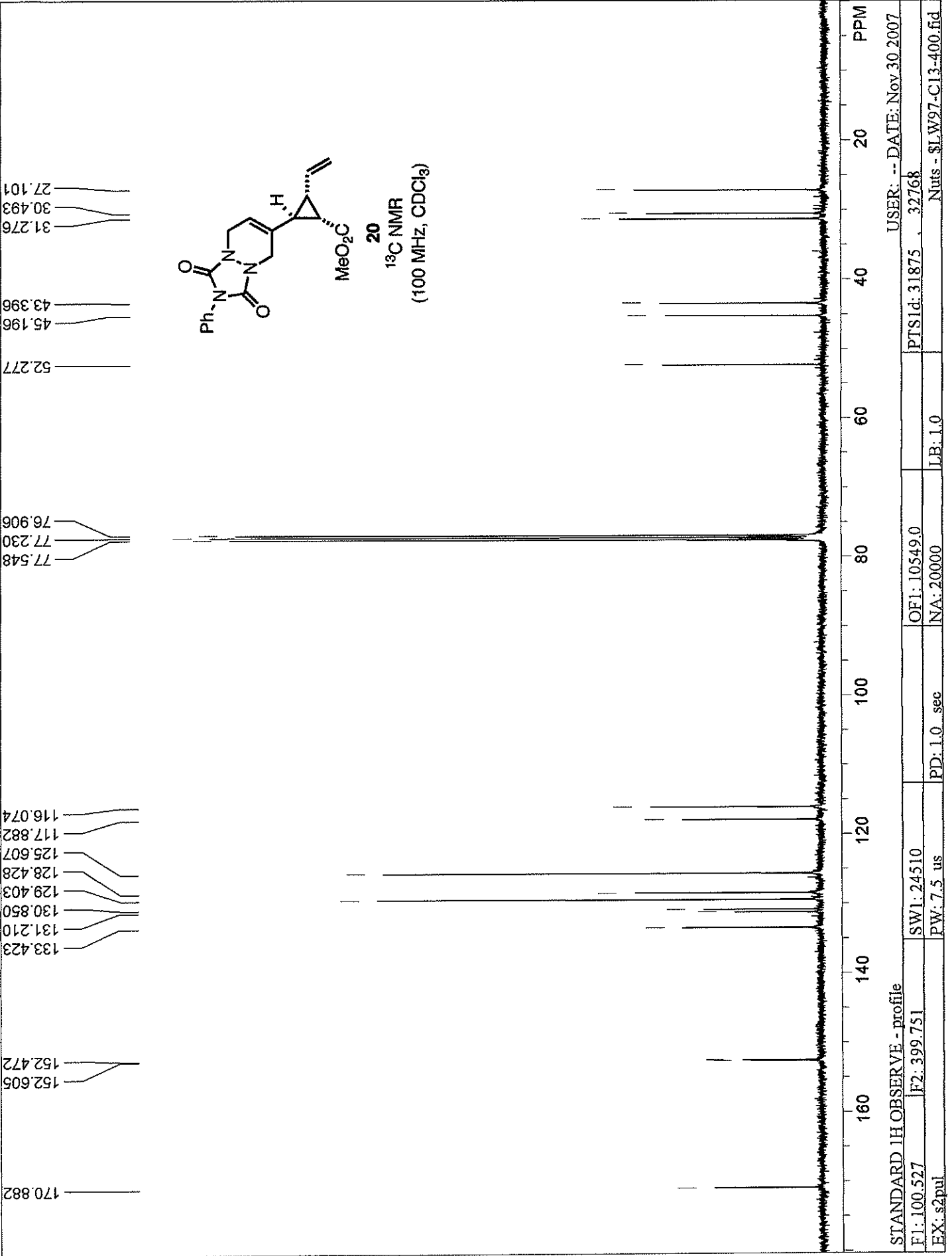



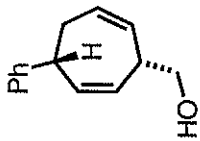

**4b**  
<sup>1</sup>H NMR  
 (300 MHz, CDCl<sub>3</sub>)

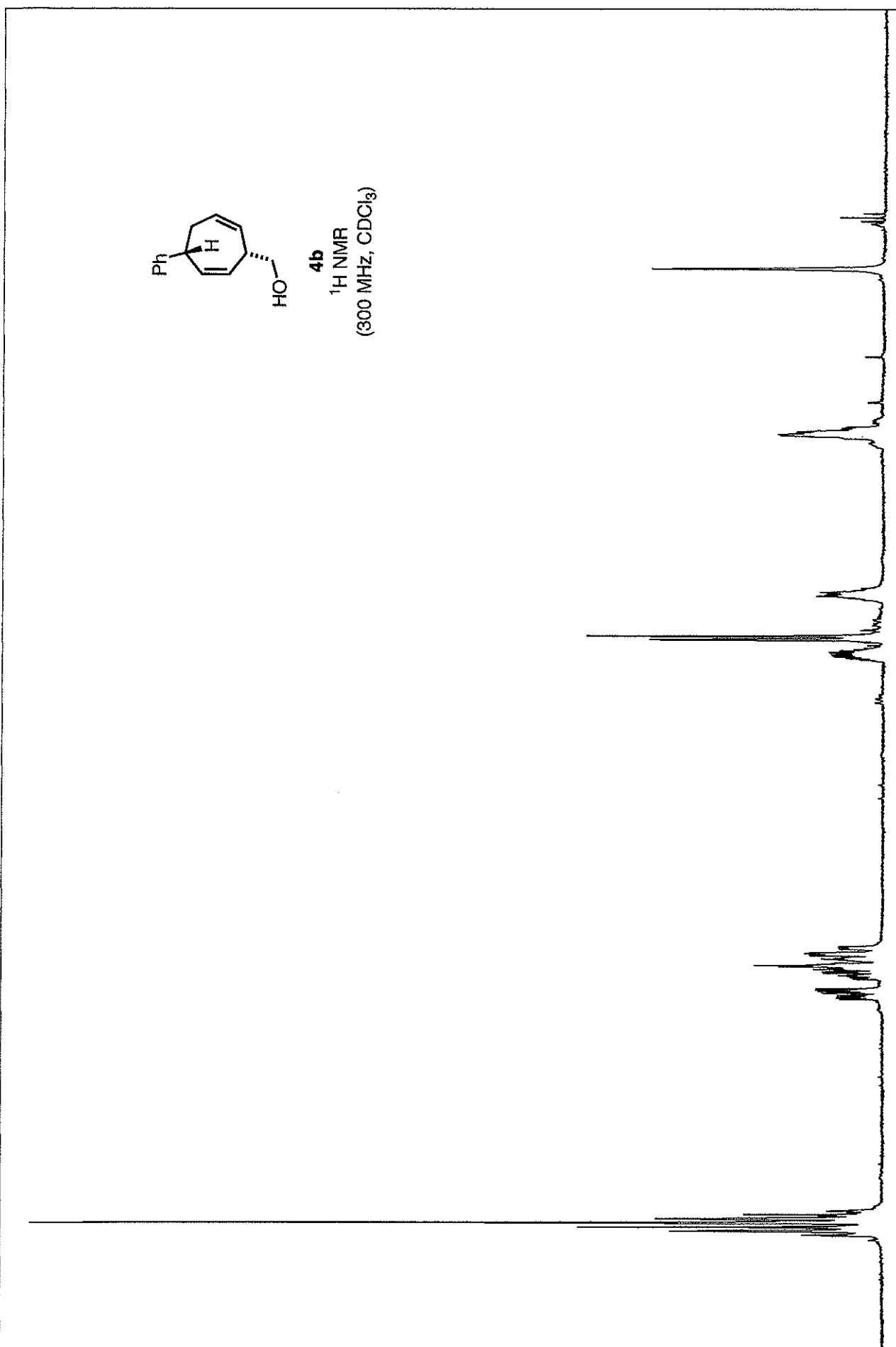

8	7	6	5	4	3	2	1	PPM
STANDARD_1H OBSERVE;blank line								
F1: 300.142		F2: 75.478		SW1: 4803		OF1: 1804.5		USER: -- DATE: May 5 2004
EX: s2pul		PW: 6.0 us		PD: 1.0 sec		NA: 8		PTS1d: 14409 16384
Nuts - \$nw603chromproduct2.fid								

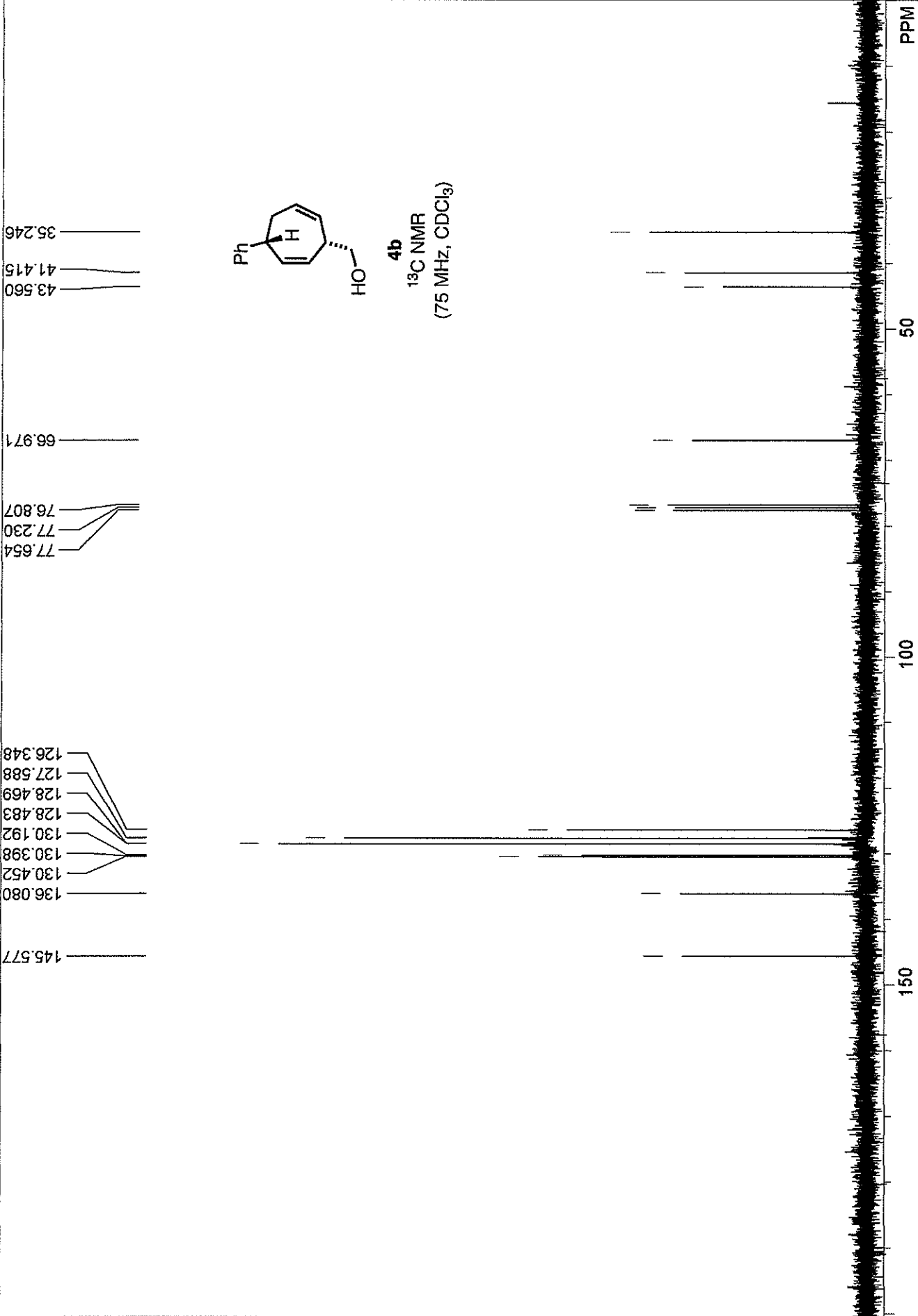

13C OBSERVE: blank line		USER: -- DATE: May 4 2004	
F1: 75.479	F2: 300.142	PTSId: 18868	32768
EX: s2pul	PW: 7.3 us	PD: 1.0 sec	NA: 256
		LB: 0.0	Nus: \$nuv603chromproductC13.fid

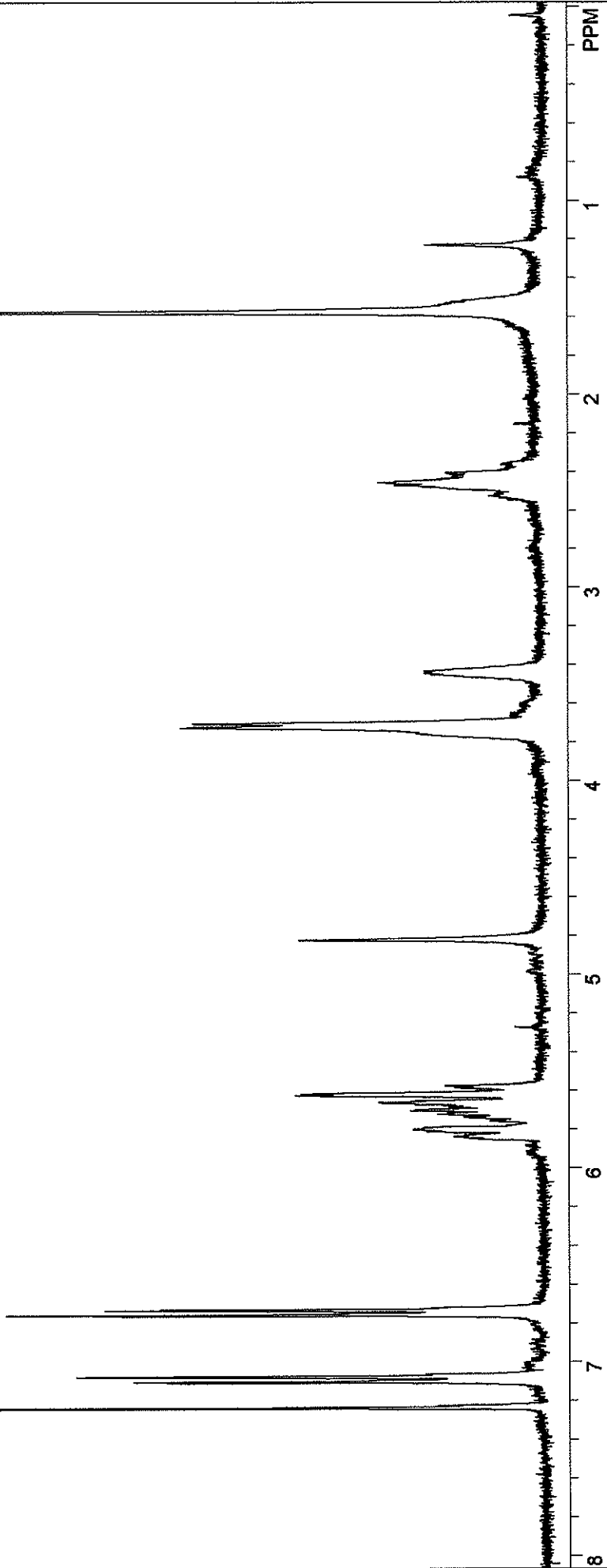
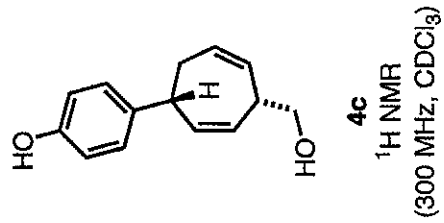

STANDARD 1H OBSERVEblank line		USER: -- DATE: Feb 20 2006	
F1: 300.145	F2: 75.479	PTS1d: 16384	
EX: s2pul	SW1: 4810	OF1: 1794.3	LB: 0.0
	PW: 6.3 usec	PD: 1.0 sec	NA: 8
			WinNuts - \$rkp035e-cryst.fid

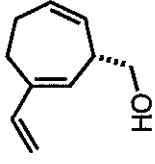

4I

<sup>1</sup>H NMR  
(400 MHz, CDCl<sub>3</sub>)

contains 1,4-hydroquinone (\*)  
for stabilization

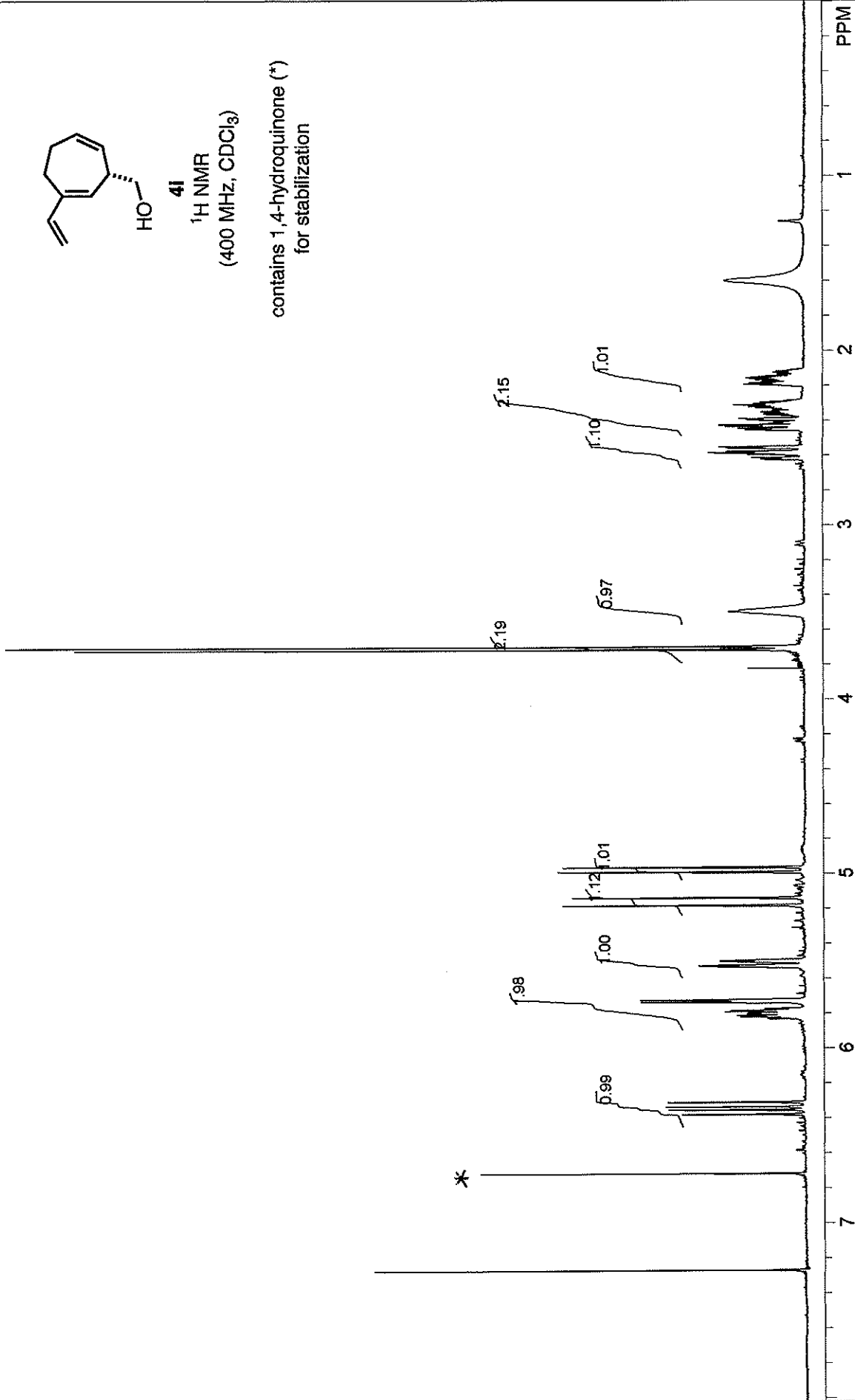

.blank ime		USER: -- DATE: Sep 4 2007	
F1: 399.751	F2: 100.526	OF1: 2402.6	PTS1d: 13132 . 16384
EX: s2pul	PW: 7.7 us	NA: 8	LB: 0.0
	PD: 1.0 sec		Nuts - \$lw69-H1-400.fid

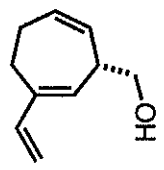
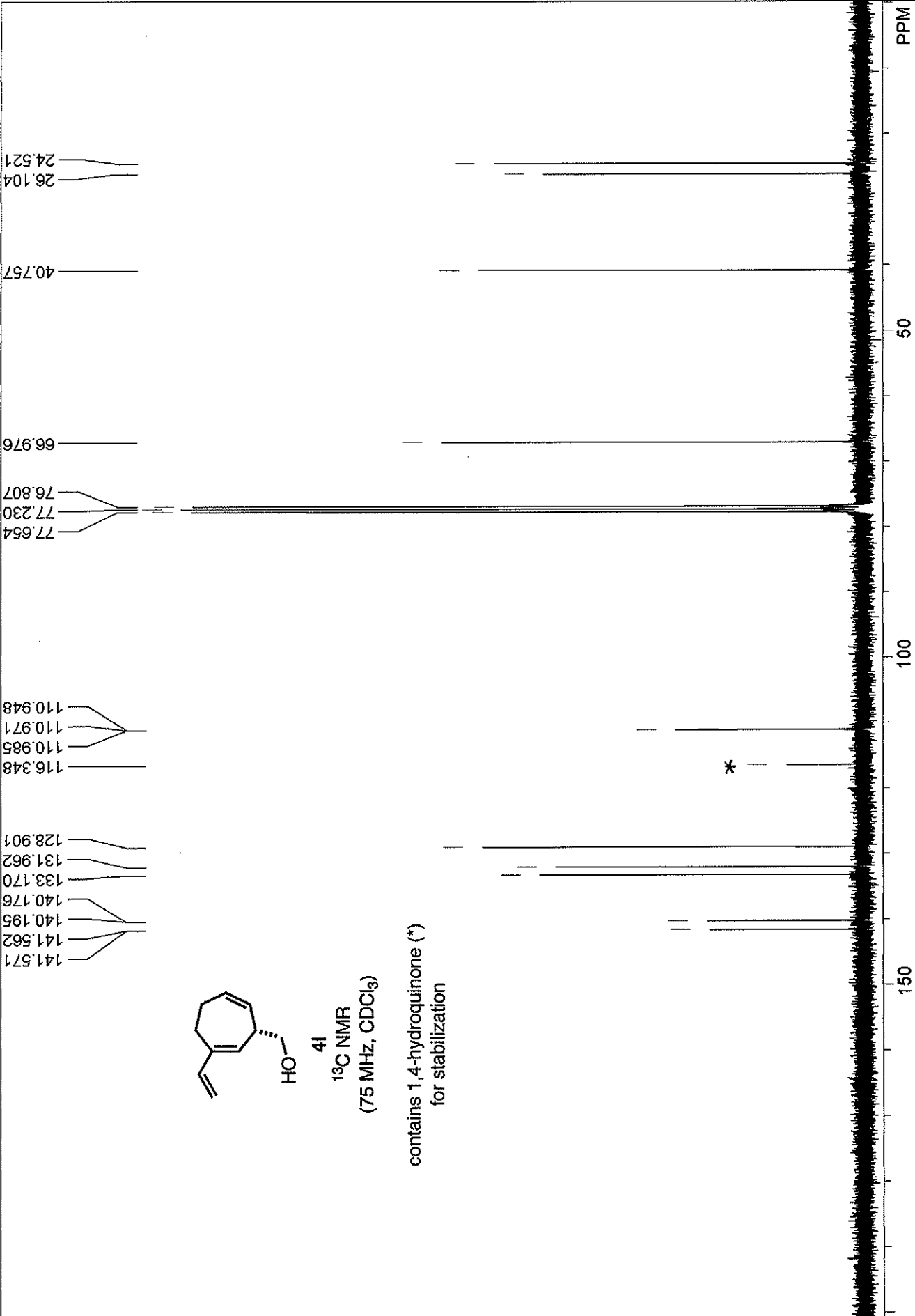

41

<sup>13</sup>C NMR

(75 MHz, CDCl<sub>3</sub>)

contains 1,4-hydroquinone (\*)  
for stabilization

13C OBSERVE: blank_line		USER: -- DATE: Sep 5 2007	
F1: 75.477	F2: 300.135	PTSID: 34246	65536
EX: s2pul	SW1: 18868	OF1: 8299.6	LB: 0.0
	PW: 7.3 us	PD: 1.0 sec	NA:
			Nuis - \$lv69-C13-300.fid

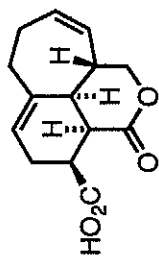

**21**  
<sup>1</sup>H NMR  
 (300 MHz, d<sub>6</sub>-acetone)

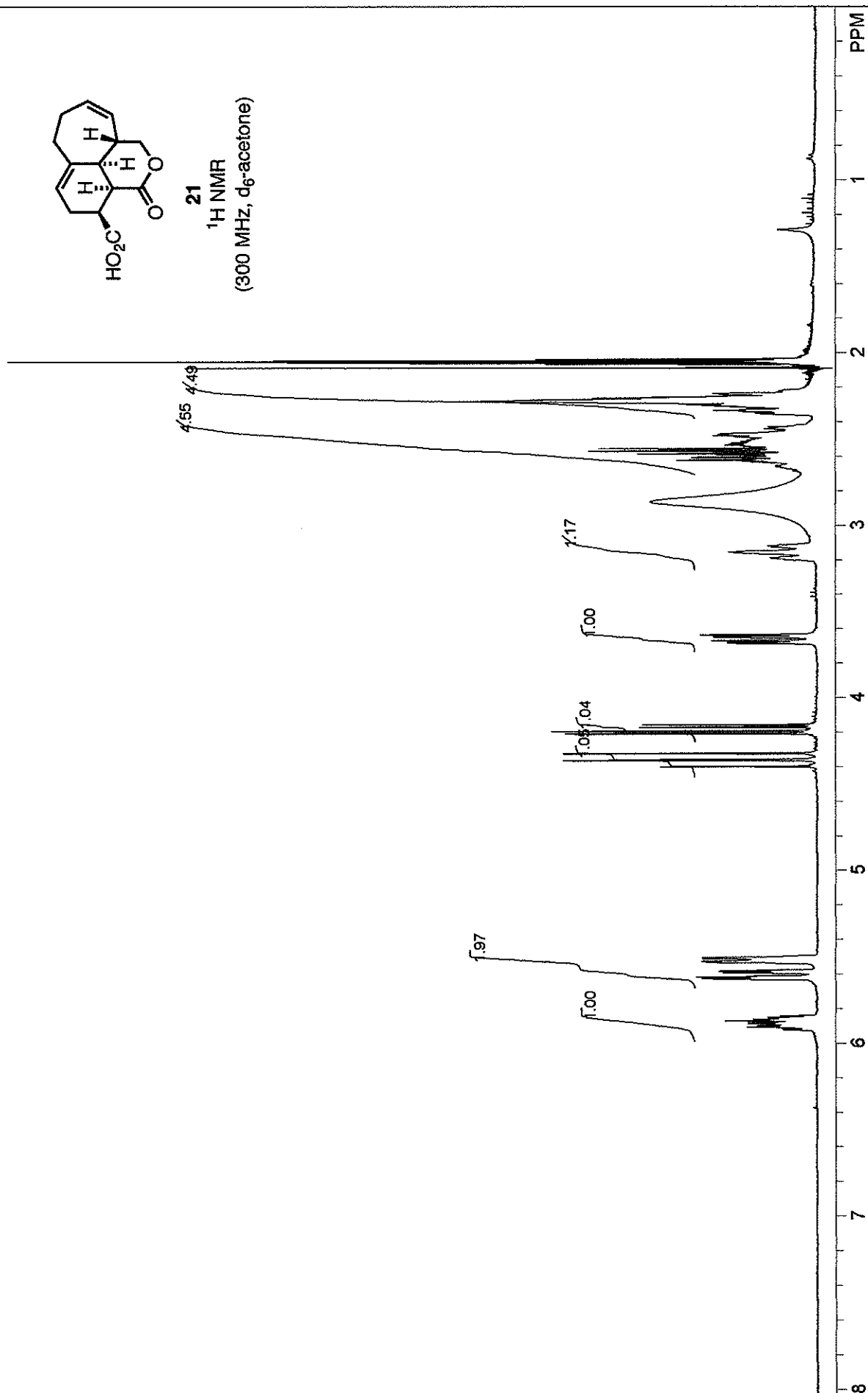

STANDARD 1H OBSERVE: blank\_line  
 F1: 300.137 F2: 75.477 SW1: 4803 OF1: 1800.5  
 EX: s2pul PW: 6.3 us PD: 1.0 sec NA: 256 LB: 0.0  
 PTS1d: 9596 I6384  
 USER: -- DATE: Jul 17 2007  
 Nuts - \$lw46-HI-Ace300.fid

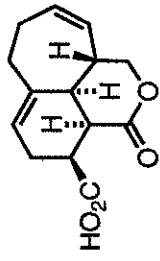

**21**  
<sup>13</sup>C NMR  
 (75 MHz, d<sub>6</sub>-acetone)

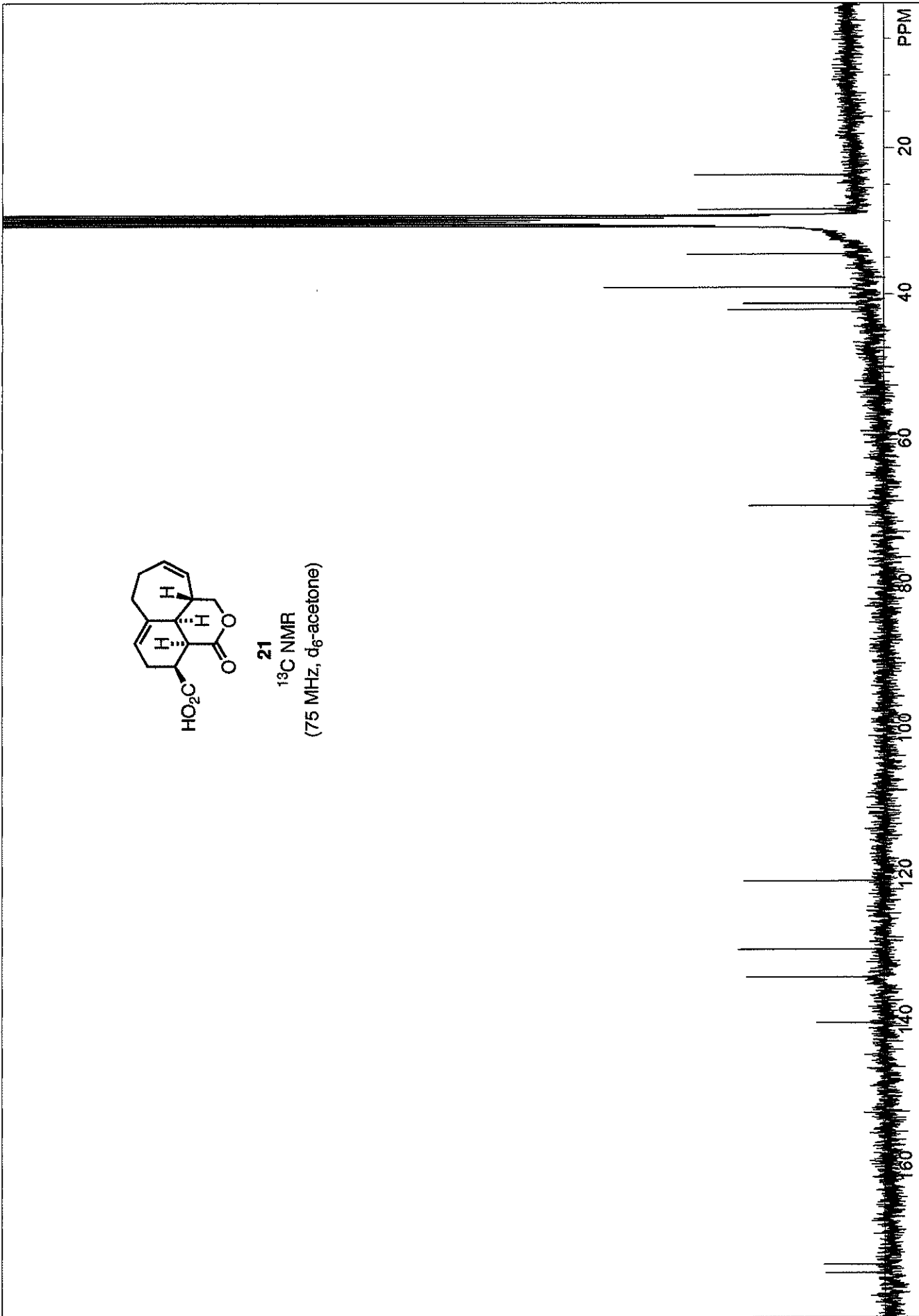

13C OBSERVE: blank line		USER: -- DATE: Aug 11 2007	
F1: 75.477	F2: 300.137	PTS1d: 34246	65536
EX: s2pul	SW1: 18568	OF1: 8357.6	LB: 1.5
	PW: 7.3 us	PD: 1.0 sec	NA:
			Nuts - \$lv46-C13-300.fid

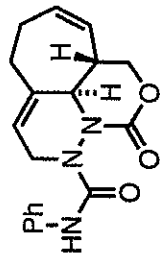

22  
<sup>1</sup>H NMR  
 (300 MHz, CDCl<sub>3</sub>)

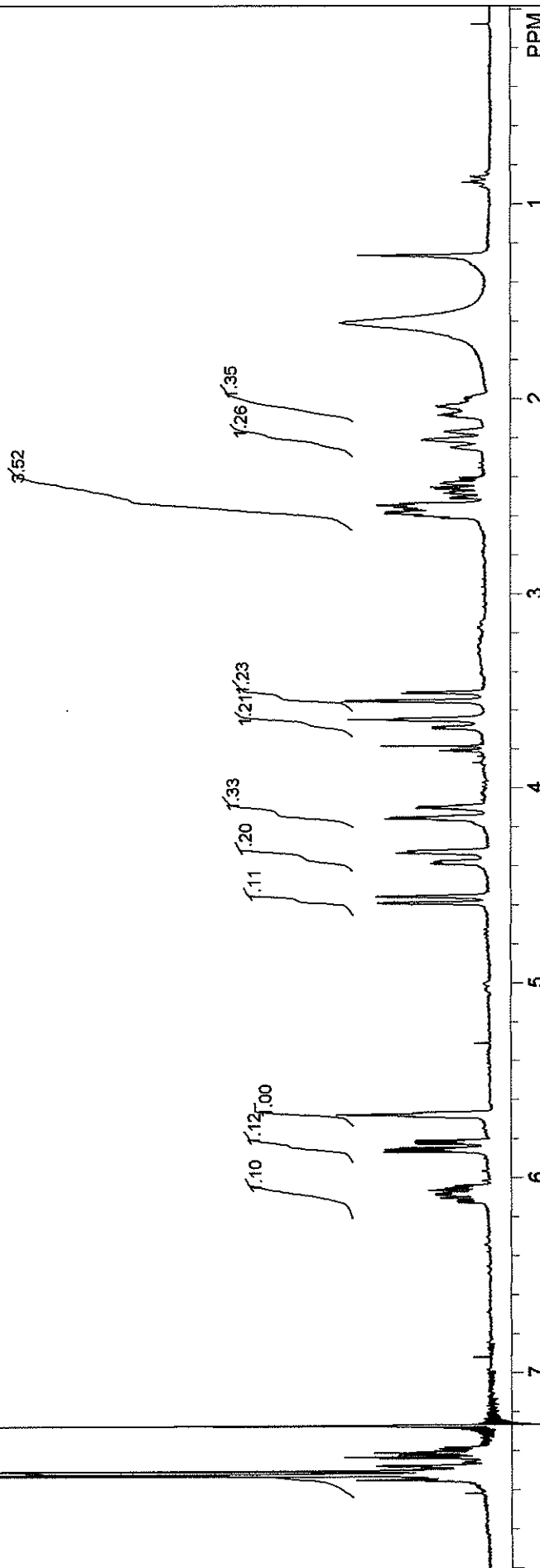

STANDARD 1H OBSERVE:blank line  
 F1: 300.136 F2: 75.476 SW1: 4803  
 EX: s2pul PW: 6.3 us PD: 1.0 sec OF1: 1803.5  
 PTS1d: 9596 , 16384 LB: 0.0 NA: 256  
 USER: -- DATE: Oct 22 2007 Nuis - \$1w86-H1-300.fid



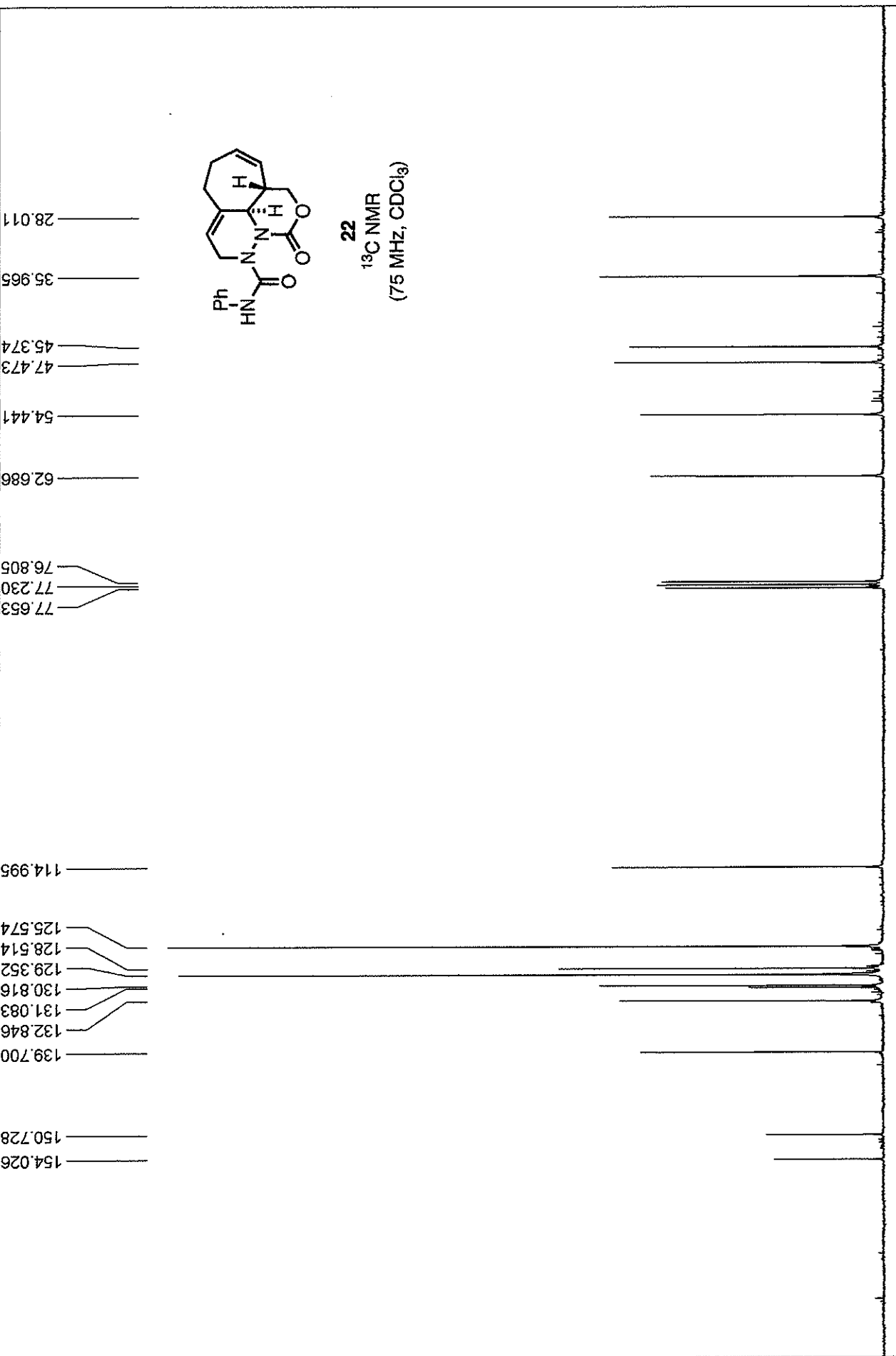

**22**  
<sup>13</sup>C NMR  
(75 MHz, CDCl<sub>3</sub>)

13C OBSERVE: blank line		USER: -- DATE: Nov 5 2007	
F1: 75.477	F2: 300.135	PTS1d: 34246	65336
EX: s2pul	PW: 7.3 us	NA: 12000	LB: 1.0
		Nuts - \$lw86-C13-300.fid	

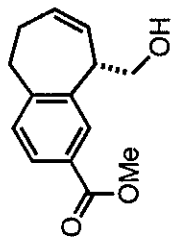

**23**  
<sup>1</sup>H NMR  
 (400 MHz, CDCl<sub>3</sub>)

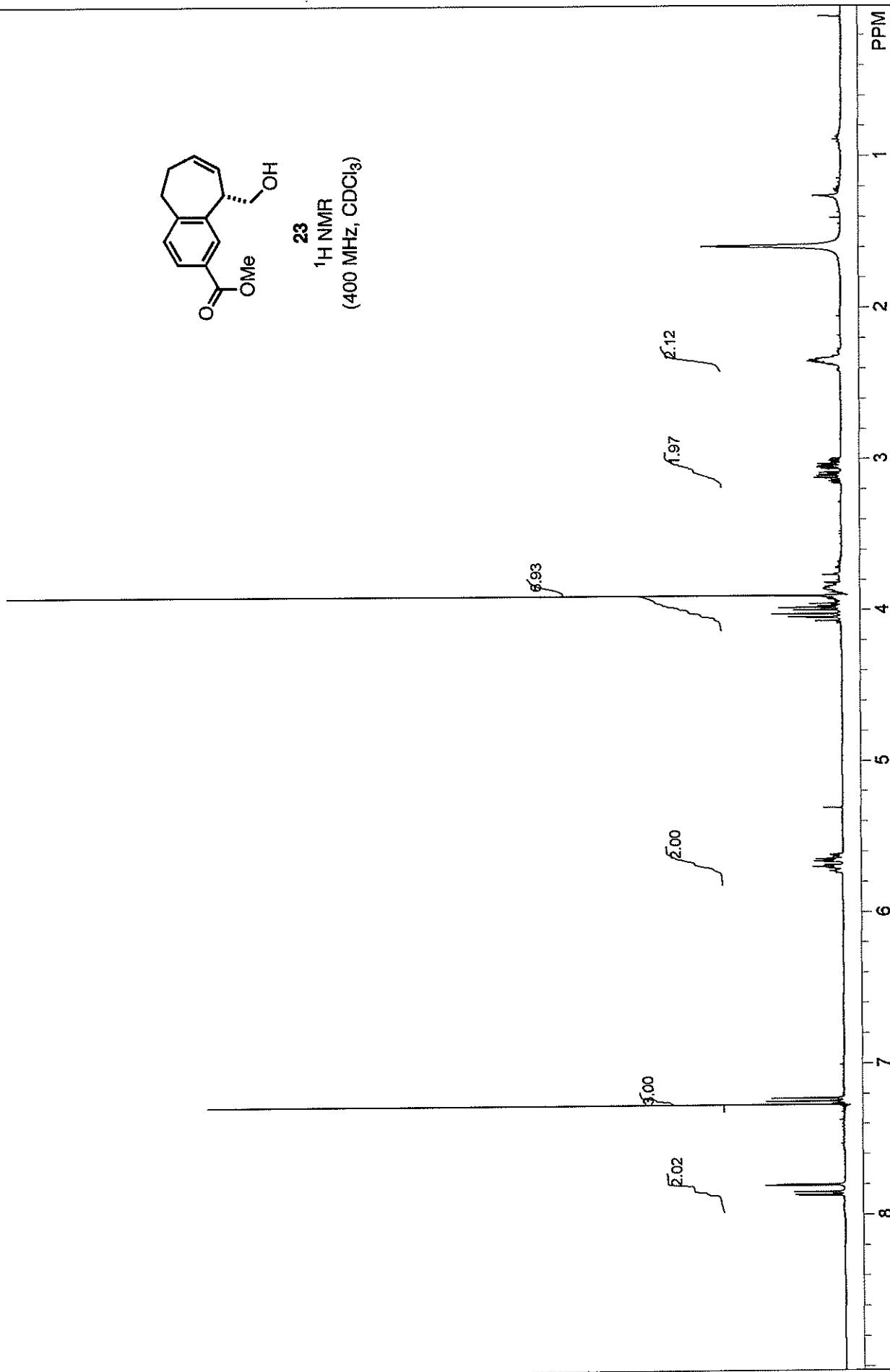

STANDARD 1H OBSERVE - profile		USER: -- DATE: Sep 24 2007	
F1: 399.751	F2: 100.526	PTS1d: 13132	16384
SW1: 6410	OF1: 2402.1	LB: 0.0	Nuts - \$1w76-2H1-400.fid
PW: 8.0 us	NA: 64		
PD: 1.0 sec			
EX: s2pul			

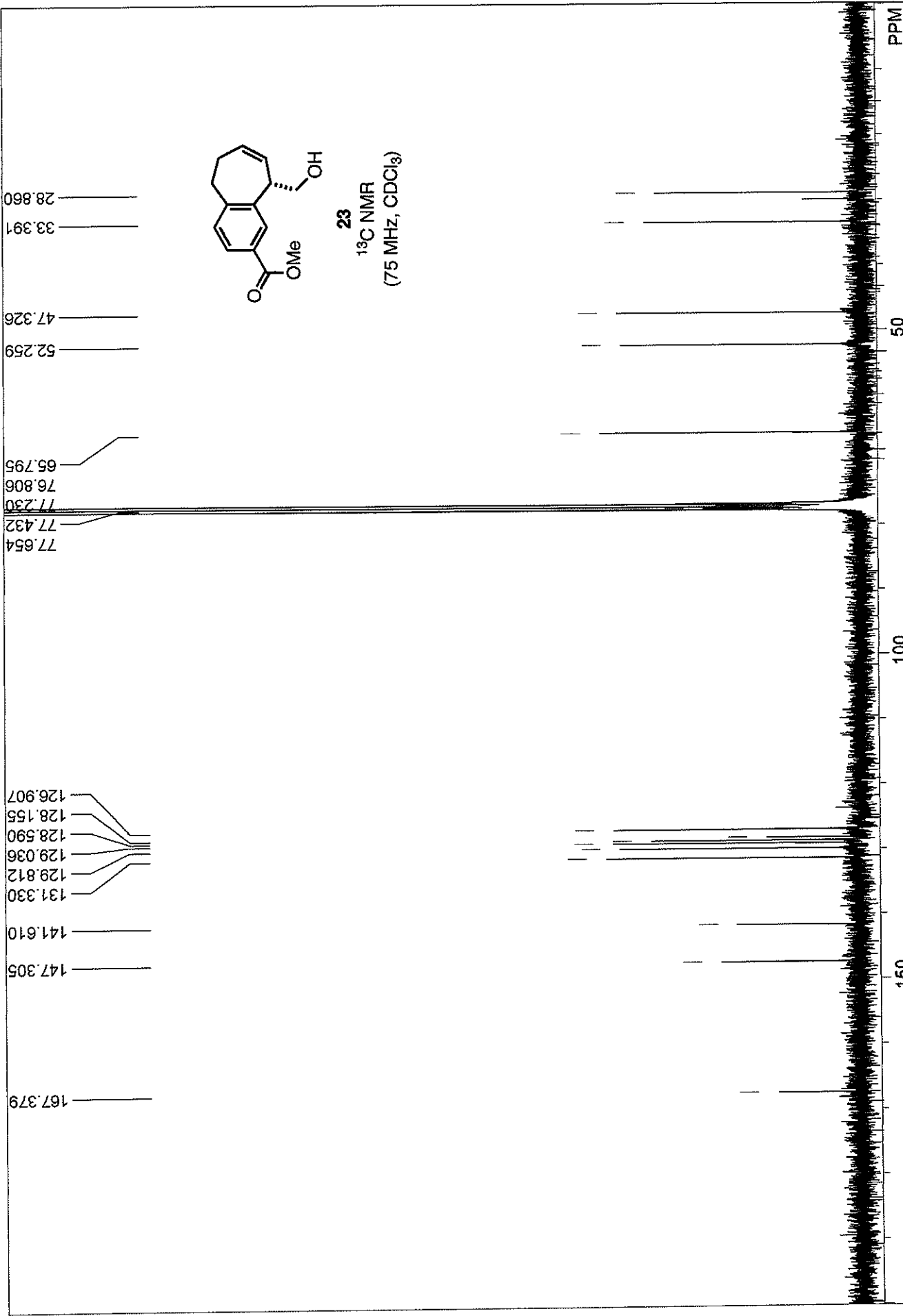

13C OBSERVE: blank line  
 F1: 75.477 F2: 300.135 SW1: 18868  
 EX: s2pul PD: 1.0 sec NA: 15000 OF1: 8300.2  
 PTS1d: 34246 65536 I.B: 0.7  
 USER: -- DATE: Sep 24 2007  
 Nuts - \$lw76-C13-300.fid

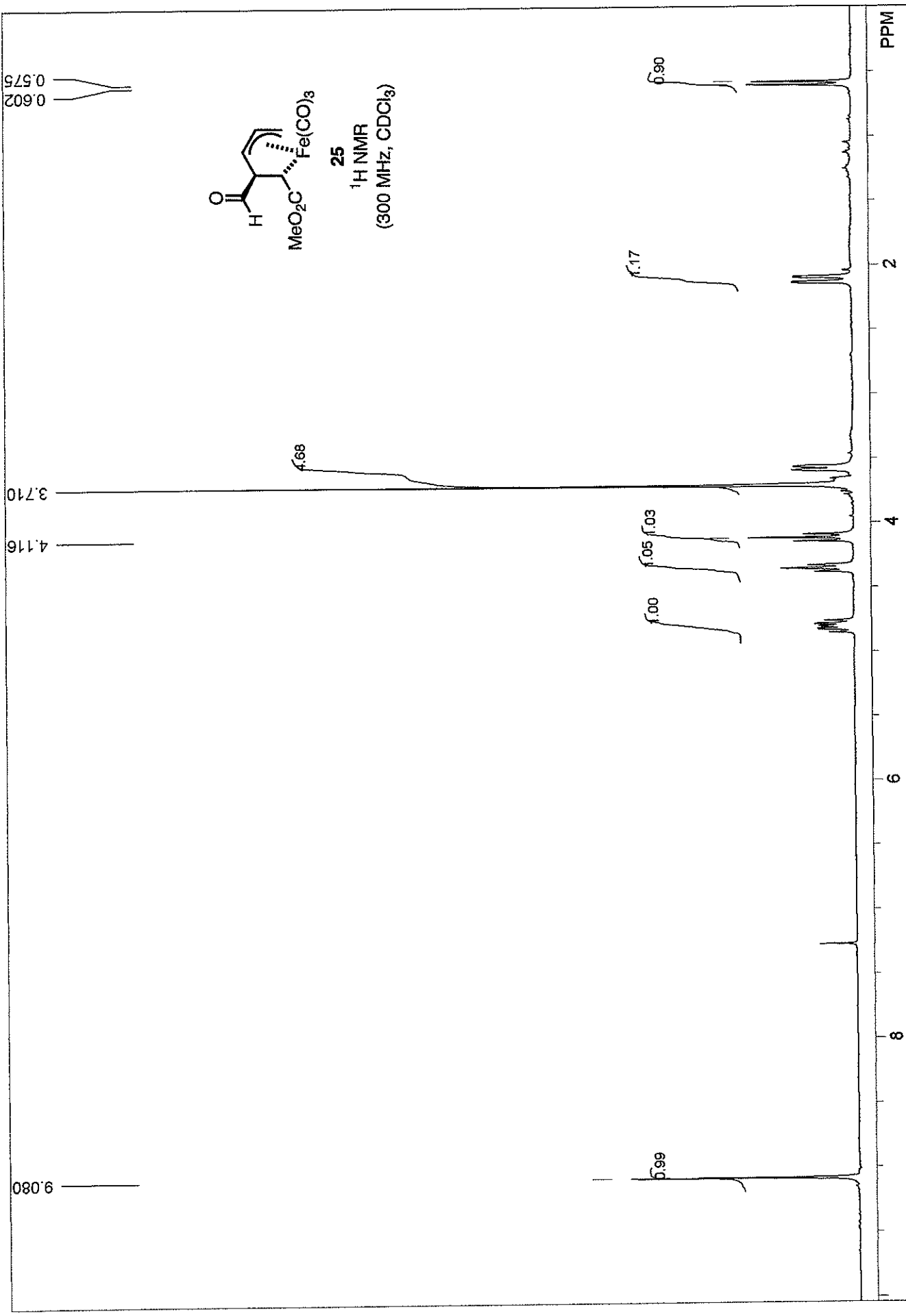

STANDARD 1H OBSERVE:blank line  
 F1: 300.142 F2: 75.478 SW1: 4803 PD: 1.0 sec  
 EX: s2pul PW: 6.3 us NA: 8 OF1: 1802.7 LB: 0.0  
 PTS1d: 14409 16384  
 USER: -- DATE: Dec 31 2004  
 Nuts - \$nw11rechrom-2.fid

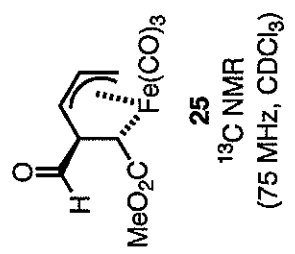
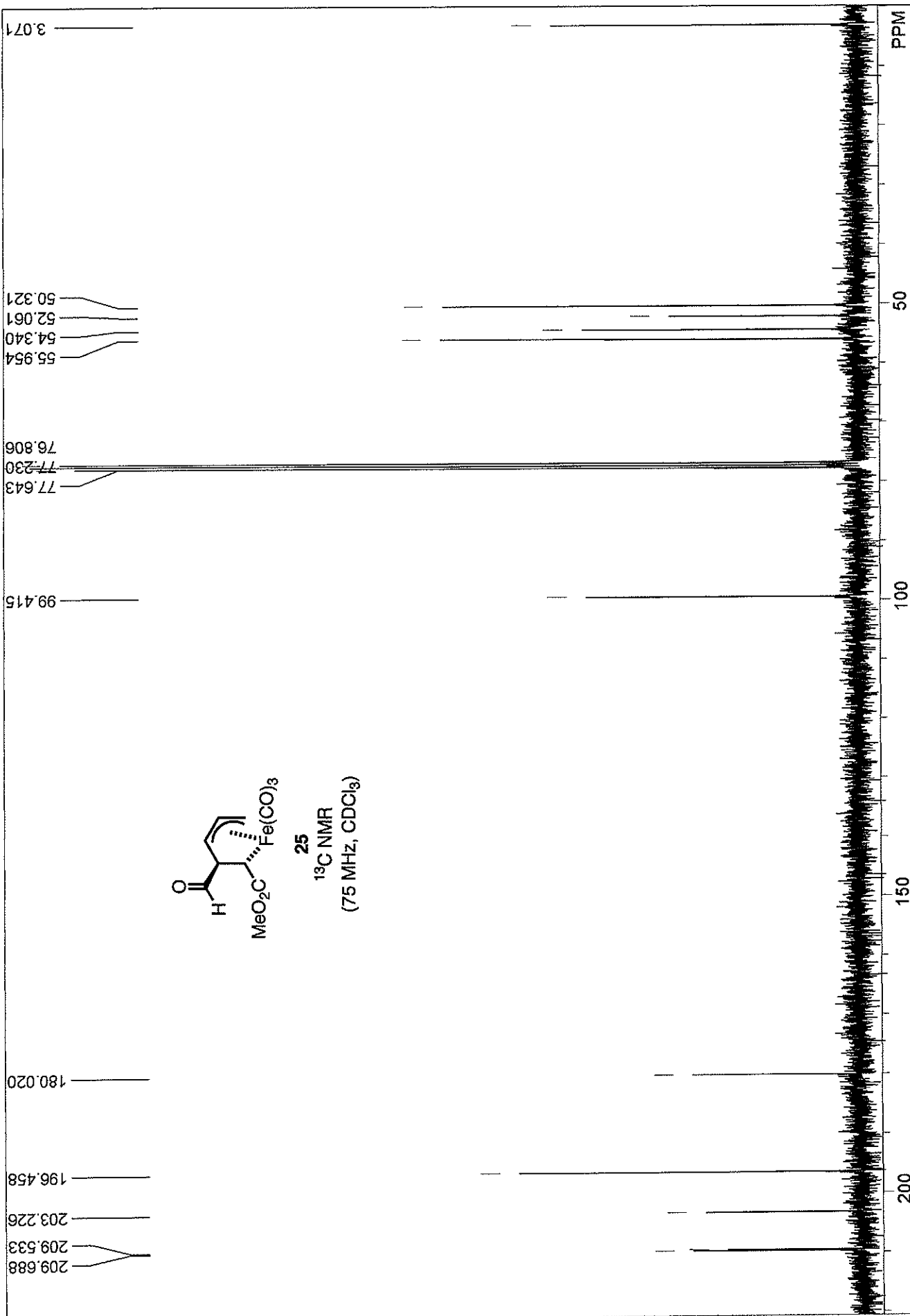

I3C OBSERVE: blank line		USER: -- DATE: Dec 31 2004	
F1: 75.479	F2: 300.142	PTS1d: 18868	32768
EX: s2pul	SW1: 18868	NA: 480	LB: 1.0
	PW: 7.3 us	PD: 1.0 sec	

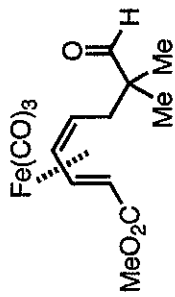

26  
1H NMR

(300 MHz, C6D6)

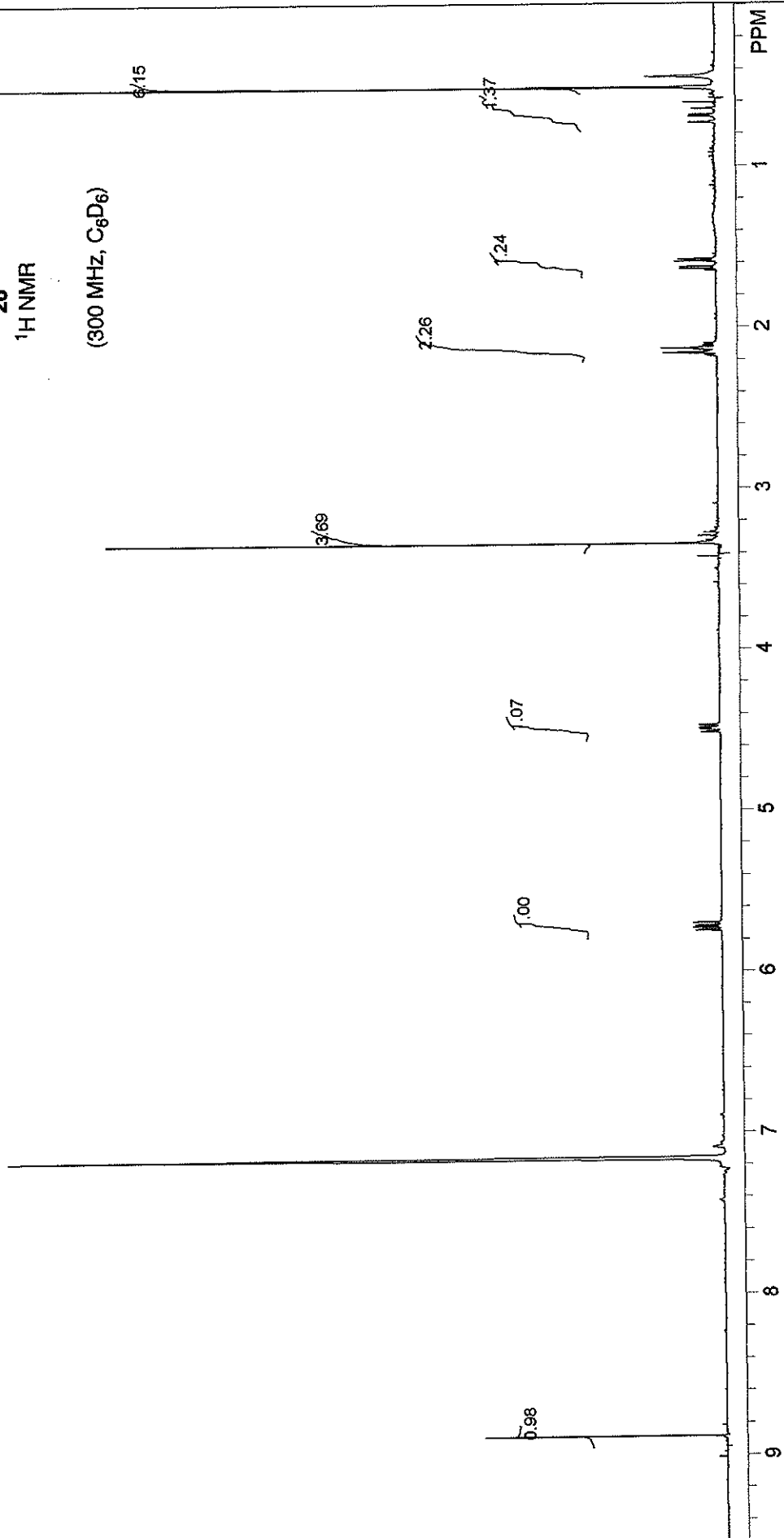

STANDARD 1H OBSERVE; blank line		USER: -- DATE: Jan 2 2005	
F1: 300.142	F2: 75.478	PTSId: 14409	16384
EX: s2pul	SW1: 4803	OF1: 1812.8	Nuts - \$nw8chrom-C6D6.fid
	PW: 6.3 us	NA: 8	LB: 0.0
	PD: 1.0 sec		

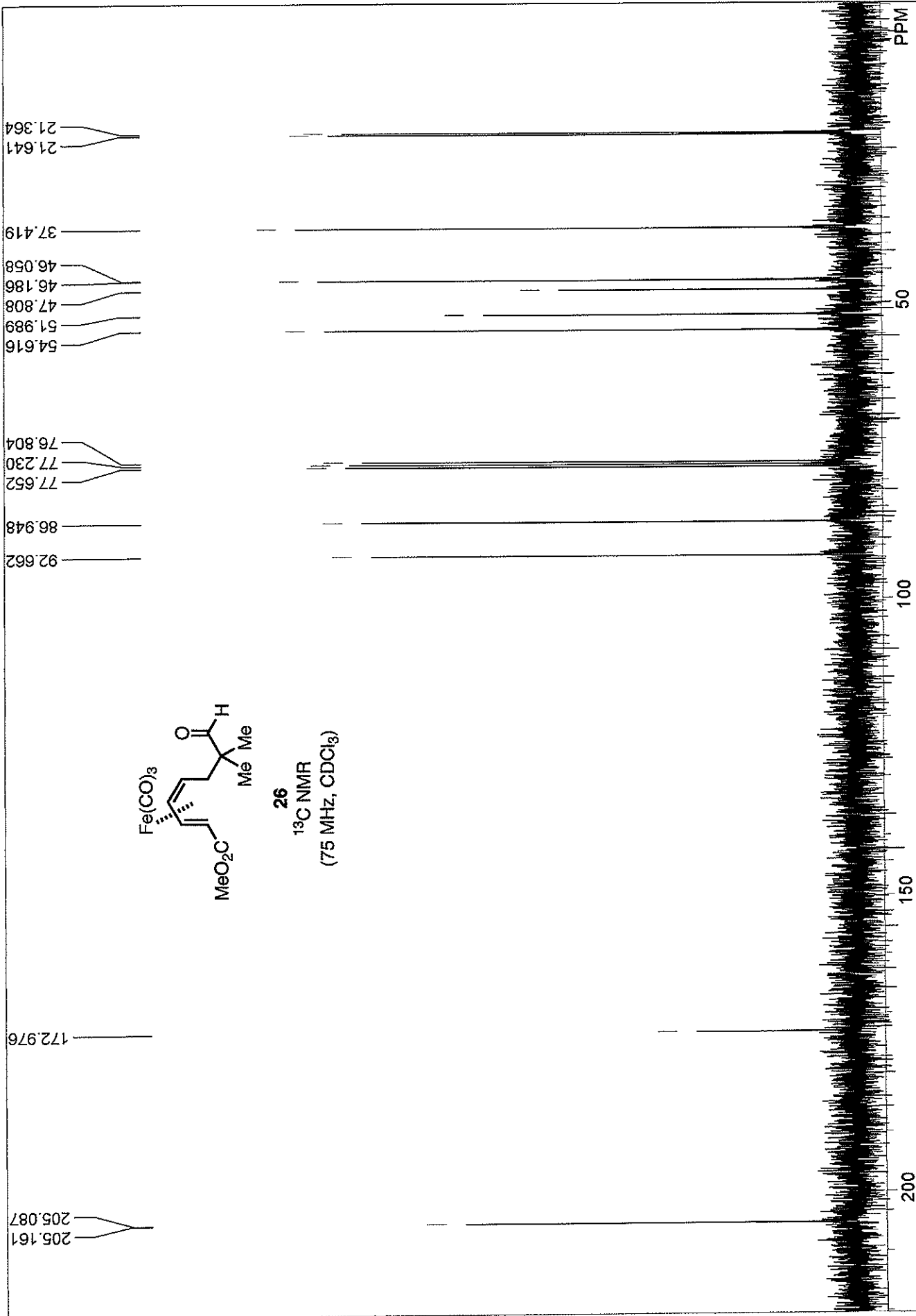

13C OBSERVE: blank line		USER: -- DATE: Sep 27 2004	
F1: 75.479	F2: 300.142	PTSID: 18868	32768
EX: s2pul	PW: 7.3 us	OF1: 8292.6	LB: 1.0
	PD: 1.0 sec	NA: 128	Nuts - \$nw8chromC13.frd

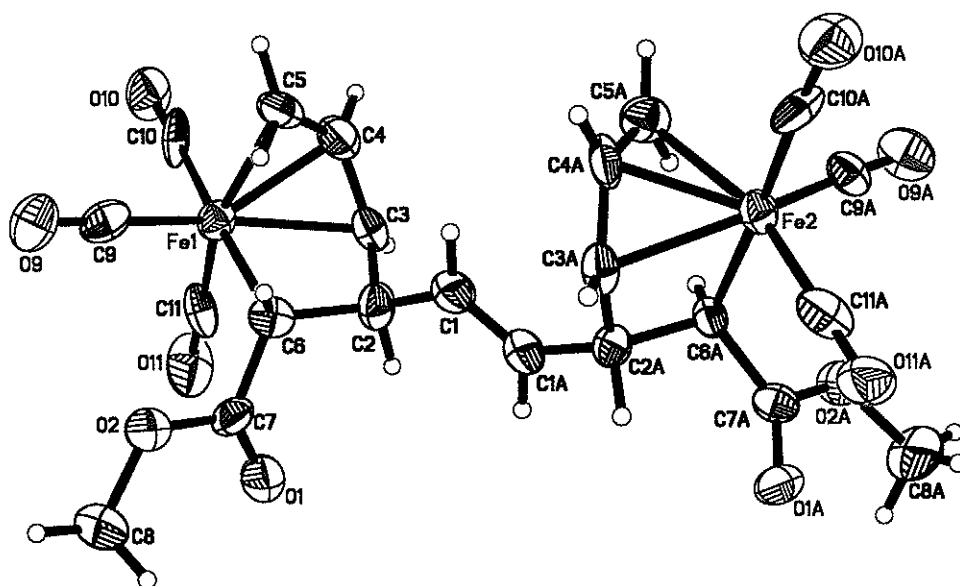
ORTEP of bimetallic complex *dl-7*



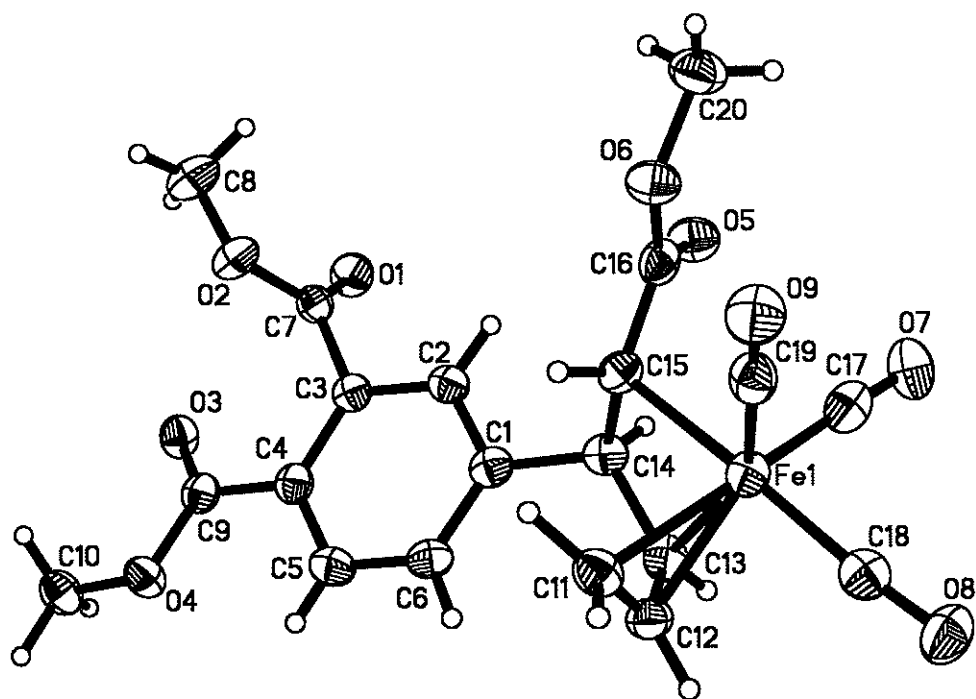

ORTEP of 3-pentene-1,5-diyl complex 15

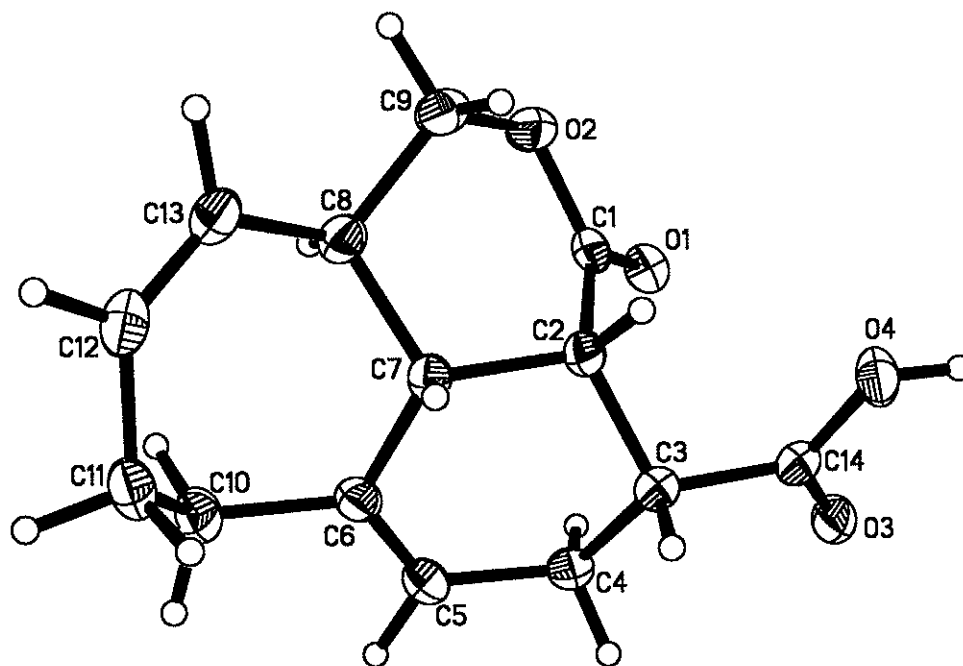

ORTEP of product (21) from cycloaddition of 4i with maleic anhydride